Morning Oregonian.

VOL. 26—NO. 8335. PORTLAND, OREGON, SATURDAY, JANUARY 29, 1887. PRICE FIVE CENTS.

...PTS CONTINUED.

...V ROUTE

...Willamette Valley.

...and and Airlie—80 miles.

...nd and Coburg—123 miles.

Coburg, Brownsville, Lebanon, West Scio, Silverton, Portland arrive ... Post office and Depot, foot of Jefferson ... N. W. cor. First and Pine. ... M REID, Pres't P & W V Ry. ... Rec'vr ... Ld ... Line.

BANKS.

& WASHINGTON ... Savings Bank ... street, Portland, Or. Interest on Deposits, ... months 4 per cent, ... months, 5 ... months, 5½ ... year 6

ON MORTGAGES ... 721 in 11 Years.

CORRESPONDENCE ... information and facility for ... furnished by applying to ... WILLIAM REID, President. ... SCHOOL BONDS WANTED.

... Tilton, Bankers, ... General Banking Business. ... on Time Deposits, ... made at all points on favorable ... CREDIT issued, available in Europe ... and TELEGRAPHIC TRANS... York, Washington, Chicago, St. ... aha, San Francisco and various ... Washington, Idaho, Montana and ... on London, Paris, Berlin, Frank...

...OTT, JUDGE W W THAYER, Vice-President ... WHEELER, Cashier

...an Savings Bank ... Banking Business, allows interest ... deposits as follows: ... certificates 4 per cent. ... certificates 5 per cent. ... certificates 6 per cent. ... Directors: ... H. W. Scott, H. W. Monastes, Dr. W. H. Saylor, Dr S. J. Barber, L. F. Powers.

THE ... National Bank. ... General Banking Business, ... subject to check, ... on San Francisco and New York ... ONS on favorable terms. ... CREDIT issued, available in Europe ... President ... Vice-President ... Cashier

San Francisco Bank. LIMITED. ... $2,300,000 ... Old Broad st., London. ... a General Banking and Exchange business; discounts bills, and issue travellers' credits, available in ... Branch, 48 First St. ... W. MACKINTOSH, Manager.

...al National Bank ... PORTLAND. ... BUSINESS TRANSACTED. ... D P THOMPSON ... R. M. WADE ... R. L. DURHAM ... H. C. WORTMAN ... GE & TELEGRAPHIC TRANS... York, Boston, Chicago, Omaha, ... and all principal places ... on principal cities in Europe and ... Receive Prompt Attention.

THE ... RS' COMPANY ... PHILADELPHIA. ... $500,000

...AGE LOANS. ... in amounts to suit, on improved ... perty in Oregon and Washington ... LL McCAFFREY, ... ent Manager, ... St., Portland, Oregon.

W. K. SMITH, Vice Pres't | R. C. STRATTON, Cashier

...nd Savings Bank ... PORTLAND, OR. ... EREST ON DEPOSITS. ... DIRECTORS: ... W. K. Smith, J. W. Brazee, ... A. Dolph, Ward S. Stevens, ... M. Wade, Cleveland Rockwell. ... H. Durham, ... ond and Washington sts.

... National Bank, ... ORTLAND, OR. ... NERAL BANKING BUSINESS. ... JAMES STEEL ... J. LOEWENBERG ... L. A. MACRUM ... OF CREDIT available through... ... CHANGE and TELEGRAPHIC ... Francisco and New York. ... TIONS on favorable terms.

British Columbia. ... ated by Royal Charter. ... $1,850,000 ... 400,000 ... 28 Cornhill, London. ... and, San Francisco, Victoria ... a General Banking and Exchange ... made; Bills Discounted and ... granted. Deposits received on ... ject to check, also on special ... DE'K TOWNSEND, Manager.

...ational Bank ... PORTLAND, ... tary and Financial Agent of ... United States. ... HENRY FAILING ... H. W. CORBETT ... G. E. WITHINGTON ... H. J. CORBETT ... DIT issued, available in Europe ... & TELEGRAPHIC TRANSFERS ... ston, Chicago, St. Louis, St. Paul, ... o, and the principal points in the ... BILLS drawn in sums to suit on ... Frankfort-on-the-Main, Hong... ... de on favorable terms at all ...

MARKETS

...EA BROS., ... Butchers & Packers ... lers in all kinds of Meats ... on given to supplying ships. ... Central Market, Portland

...FIC MARKET. THOS. PAPWORTH ... NG & PAPWORTH ... PACKERS, DEALERS IN ALL ... DS OF MEATS, ... ird and Ash Streets.

SPAULDING ... to J S Keller & Co ... ST AND MADISON STS., ... etail Dealers in Fresh and ... ured Meats ...

...JOHNSON, ... AL MARKET, ... utcher and Packer ... paid to supplying ships ... paid for all kinds of ...

...L ULCERS, FISSURES ... FISTULAS. ... during past 12 mos. with almost ... without resorting to knife or ... by the dozen. J. B. PILKING... ... and Washington sts., Portland.

ARTIST AND REFITTING. ... No. 31 Washington St., Labbe's Block, ... MERCHANT TAILORS

Stuart's ... United We Stand, Bourbon Whisky. 30 years on the Oregon Market AND STANDS UNRIVALED. Do not be deceived into taking any other. Chas Kohn & Co Agents, Portland Or.

...RAISO HOT SPRINGS! ... Monterey Co., Cal. ... G. FOSTER, Proprietor. ... Specific for all Rheumatic and Malarial Affections, Kidney and Liver Diseases, Blood Poisoning, and Paralysis and Asthma. ... Best Climate in the World! ... Take Southern Pacific Cars, 8:54 A. M.—Arrive at Springs at 2:30 P. M. ... REFERENCES ... PORTLAND—S. G. Reed, Esq. J. S ... Raleigh, Esq., Brown & McCabe ... TACOMA—Gen. J W Sprague Ex Gov. J W Goodwin

W. L. DOUGLAS ... The leading $3 Shoe ... world. Made of the ... material, perfect fit and ... to shoes usually sold ... Every ... warranted. Con... ... Button & Lace ... styles of toe.

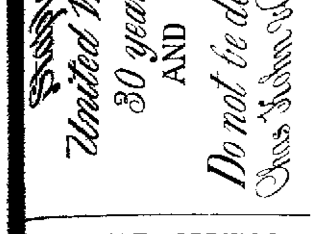

...great demand for this shoe has been a sufficient ... of its reliability, to make the public ... satisfied, we have made such improvements that there can be no question to our claim of ... $3 Shoe in the world. ... W. L. DOUGLAS $2.50 SHOE. ... Best calf, with bottom of selected ... and equal, if not superior to the $3 shoes ... other firms. We invite a personal ... and comparison before purchasing. ... SHOE FOR BOYS. Same styles as the ... Carefully and substantially made, stylish ... as a school shoe. If any of these ... be had at your dealer's, send address ... to W. L. Douglas, Brockton, Mass. ... PHILIP YOUNG & CO, Pacific Coast ... 109 First st., Portland. Sole Agents.

... REDUCTION WORKS. ... Incorporated August 17, 1886. ... Highest Price Paid for Gold, Silver and Lead Ores and Sulphurets. ... ORES SAMPLED AND ASSAYED. ... based upon New York quotations on day of settlement. ... In order to promote the development of Ore ... we will make No Charges for Sampling ... Sampling Sample Lots of Ore not less than ... in weight, upon which freight has ... prepaid to works. ... J. M. ARTHUR, Sec., PORTLAND, OR.

...'S DETECTIVE SERVICE. Established 1878. ... H. THIEL, Proprietor. ... OFFICES ... LAND, OR.—Room 12 ... ... Tabbe ... NEW YORK—70 and 72 Olive street ... NEW YORK—8 and 11 Nassau street ... German American Bank B ... ... Tabor Block. ... GENERAL DETECTIVE BUSINESS ... Tended for Corporations & Individuals. ... M. C. SULLIVAN, Manager Portland Office.

...For Sale by all Dealers.

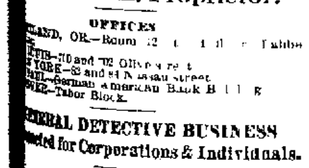

SEND POSTAL CARD FOR ... Illustrated Catalogue. ... WILLAMBERSON, Gen. Agent, 7 Stark St., Portland, Or.

...VERDING & FARREL, Wholesale and Retail ... Feed & Groceries. ... PRICES ON APPLICATION ... No. 140 Front Street.

FLOWERS for Bouquets, Parties and Funeral Decorations. Our ... at the most reasonable prices. A large stock of fine Camellias in blossom. G. KUTZSHAN, 147 Market, cor. 7th.

Paraffine Paint Co. ... P. & B. PAINT, ... Best Paints for Roofs, Wood and Iron. Fire, Water and Alkali Proof. Preserves iron from rust and wood submerged or exposed from decay. ... CLOTH COMPOUND, for Tarpaulins, etc. ... LEATHER PRESERVATIVE. ... ROOFING, SIDING. ... PORTABLE, CHEAPEST, BEST. ... JAS. LAIDLAW & CO., Gen. Agts. ... Send for Circulars ...

CALIFORNIA WIRE-WORKS, ... Regularly Licensed Manufacturers of ... BARBED WIRE. ... L. H. PARKER, Agent, 9 Oak Street, Portland.

POND'S EXTRACT ... THE WONDER OF HEALING! ... Subdues Inflammation, Controls Hemorrhages. ... FOR PILES, CATARRH, RHEUMATISM, NEURALGIA, SORE THROAT, DIPHTHERIA, TOOTHACHE, BRUISES, WOUNDS, HEMORRHAGES, SORES, BURNS, SORE EYES, FEMALE COMPLAINTS. ... Used Internally and Externally. Prices, 50c, $1, $1 75. ... REFUSE COUNTERFEITS AND SUBSTITUTES. ... CAUTION.—Pond's Extract is sold only in bottles with the name blown in the glass and enclosed in buff-colored wrappers with our trade-mark thereon. Insist on having Pond's Extract. Sold everywhere. ... Pond's Extract Co, 76 5th Ave, New York.

CUT THIS OUT. ... 1887. CALENDAR. 1887 ... —THE— ... PRETTIEST, CUTEST, TASTIEST CALENDAR ... —FOR THE— ... PARLOR, BEDROOM or OFFICE ... Can be had by purchasing a Box of ... Dr. C. McLANE'S CELEBRATED LIVER PILLS. ... Price 25 Cents. ... For sale by all Druggists. ... Mail us the wrapper with your address and a two cent stamp. We will then send you the Calendar and package Cards. Write plainly. ... FLEMING BROS., Pittsburg, Pa. ... Send this Advertisement with the wrapper.

"HEALTH of WOMAN is the HOPE of the RACE." ... 20 Years Study.

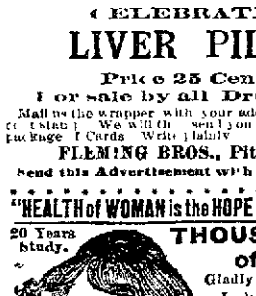

THOUSANDS of LADIES ... Gladly Testify that ... Lydia E. Pinkham's Vegetable Compound ... Does Everything that is Claimed for it. ... Its purpose is solely for the legitimate relief of pain, and healing of those painful complaints and diseases so common to our MOTHERS, WIVES and DAUGHTERS ... Price $1 at Druggists ... In Liquid, Pill or Lozenge form ... ... SENT BY MAIL SECURE FROM OBSERVATION ON ... MRS. PINKHAM'S GUIDE TO HEALTH AND ... LYNN, Mass. ...

A SAD STORY

A Woman Tortured Nine Years from the Incompetency of Physicians Relief at Last

Mrs I ... [illegible] ... A Letter of Thanks ... Mrs Lydia E Pinkham: Very Dear Madam ... [illegible] ... Yours, ... [illegible]

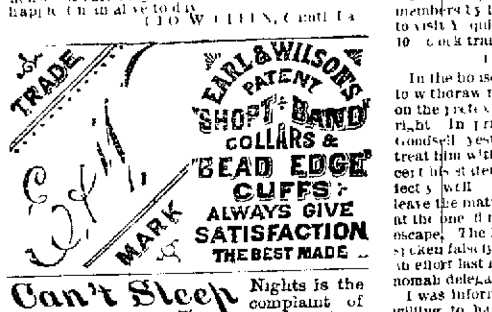

Can't Sleep. Nights is the complaint of thousands suffering from Asthma, Consumption, Coughs, etc. Did you ever try Acker's English Remedy? It is the best preparation known for all Lung Troubles, sold on a positive guarantee at 10c., 50c. For sale by all druggists.

THE LEGISLATURE.

The House Judiciary Committee Whitewashes Roberts, of Coos.

THE ASSESSMENT BILL KILLED

A Batch of Incorporation Bills Passed—Women Denied the Privilege of Voting even for School Offices.

SALEM, Jan 28.—In spite of its obligations to the house and to common decency the committee appointed to investigate the clerkship scandal brought in a report this afternoon, declaring that the charge against Roberts grew out of idle street talk, that he did nothing improper, that no indecent proposals were made, but that the correspondent of THE OREGONIAN was justified in making the charges. In short the report is an indiscriminate and inconsistent whitewash of all parties concerned. This extraordinary outcome was expected by those familiar with the facts. It is known to be false from beginning to end. I have not access to the official transcript of the testimony adduced before the committee. The sessions were secret. Mr Pipes, the stenographer, is instructed by the committee to keep secret the testimony reported by him. He was asked to-night to give its substance, but considers that he is bound by the instructions of the committee, in which view I am disposed to concur. Nevertheless I have been assured to-night by the young ladies in question that they gave the committee substantially the same information which they before gave to me.

It is utterly impossible to conceive how the committee arrived at this conclusion since Roberts did not deny the statements made and produced no evidence in opposition to them. The report was premeditated. The ring foreordained that it should be so and it was so. No amount of evidence would have changed the result. The language used by Roberts is not susceptible of any interpretation that does not brand him as a libertine who was willing that the state should pay the cost of his licentiousness. That is all there is in it. Forty thousand reports would not change the opinion of decent men that Roberts of Coos is guilty of the offense charged against him. The young women naturally shrink from giving verbally nasty testimony, and were not asked to make other than general statements. These were criminating enough in all conscience, but the committee chose to disregard them. Two of the committee who concur in declaring the original story to have been mere idle street gossip were among my earliest and most positive informants. They knew that the story was true and still know it.

As to the clause in the report justifying me in the original publication I have only to say that I hold in contempt a justification by such a committee and which I must share with Roberts.

Following is the report of the committee in full:

Your committee on judiciary who were directed by house resolution No. 67, to investigate the charges in THE DAILY OREGONIAN of the 20th and 21st inst., to the effect that the chairman of one of the committees of this house to whom two young women had applied for clerical work, had offered them employment on certain abominable conditions with instructions to your committee to investigate said charge and ascertain if any member of this house is guilty of such conduct, beg leave to report that they have carefully and patiently investigated the matter and in pursuance of the authority conferred in such resolution have subpoenaed and examined witnesses, including the two young women referred to in the charges made by THE DAILY OREGONIAN, and have found no evidence of any member of this house having made a dishonorable proposition, or condition of employment, to any woman now employed by, or who has sought employment in the service of this house. Your committee have not found any evidence of impropriety on the part of the women who have sought or obtained employment of this body, but do find that there was an idle rumor or street talk which gave rise to extravagant or absurd rumors that might naturally lead an outer ... to ... into the belief that a serious wrong and impropriety had been perpetrated.

S. B. HARRINGTON,
JOHN J. DALY,
I. BILYEU,
CHAS. FAROLLETT,
DAVID GOODSELL.

WOMEN DENIED A VOTE FOR SCHOOL OFFICERS.

Hale's bill to define legal votes in school elections came up with a favorable report from the committee on education with an amendment giving the right to vote for school district officers to women. Bilyeu moved to strike out the word "female," the effect of this amendment being to take from women the right to vote. This motion was supported by Bilyeu, Daly and Hale while Benjamin and McLean spoke for the privilege of women. All the familiar arguments were rehearsed and the case of the school superintendency in Multnomah county was fully set forth. After a prolonged and rather tedious discussion Bilyeu's motion prevailed—37 to 21. At this point Munger called attention to section 44 of Mr Hale's bill which required that in cities of 1000 inhabitants and upward, the possession of taxable property should be one of the qualifications of elector in any matter relating to school affairs. He declared that this was a violation of the rights of a citizen and moved to strike it out. Another discussion followed in which Munger, Bilyeu and Daly supported the motion to strike out and Goodsell, Benjamin, Hale and others opposed. The motion prevailed—.. to .. No action was taken on the bill, which stands amended as above.

ASSESSMENT AND TAXATION

The bill prepared by the assessment commission came up in the house to-day for second reading, when a motion prevailed that further consideration of it be indefinitely postponed. A measure prepared at great sacrifice of time on the part of the commission and costing the state a large sum of money is thrown aside without even so much as a hearing. Both readings before the proceedings of to-day were by title only under suspension of the rules.

SWAMP LAND INVESTIGATION.

During the morning session in the house to-day the senate resolution came in, giving the special committee to investigate swamp land matters authority to compel the attendance of witnesses and minister oaths and take testimony in regard to swamp land records and to employ an additional clerk. Daly urged its adoption and gave out the intimation that there was an effort at obstruction in the committee. McLean took this for himself and retorted in a very earnest manner. In the course of his remarks he declared that he thought he knew more of this swamp land matter and was more anxious for its just settlement than any other member on the floor of the house. The resolution was adopted. The work of investigation goes on slowly and I am convinced that it will be necessary to continue it after adjournment.

THE INSANE ASYLUM.

The committee appointed to examine into the affairs of the insane asylum reported to-day recommending the building of a new wing, the extension of the grounds by ... estimated to cost $...

TWO JOKES.

It will be remembered that when the resolution to submit the prohibitory amendment was first before the house on Wednesday Harris and Harrington alone voted against it. McLean, who is a prohibitionist, declared to-day that the resolution was opposed by the three H's—Hell, Harris and Harrington. This is considered the crack joke of the session, unless the exception be made to Roberts' little joke.

A TRIP TO YAQUINA.

The adjournment to-night was until Monday at ... o'clock. A general invitation was extended to the members by the Oregon Pacific Railroad company to visit Yaquina bay and about sixty will take the 10 o'clock train south for this purpose.

THE GOODSELL MATTER.

In the house this afternoon Goodsell asked leave to withdraw the motion to expel me from the floor on the pretext that THE OREGONIAN had been right in printing the full statement made by Goodsell yesterday, the intention was simply to treat him with fairness, not as he assumes to accept his statement as true, and this he knew perfectly well. The truth is that he was afraid to leave the matter to a vote of the house and caught at the one flimsy excuse in sight as a means of escape. The knowledge that he had in his rage spoken falsely made a coward of him. He made an effort last night through a member of the Multnomah delegation to patch the matter up.

I was informed by letter that Mr Goodsell was willing to have an interview with me in the committee room, with the view of a mutual understanding resulting in mutual good will." And it was further suggested that I could make it pleasant for him and his friends in my next ... the basis of reconciliation."

I replied that there could be no mutual good will until Mr Goodsell retracted his falsehood and declined to meet him. My excuse for referring to this unpleasant personal matter is that Mr Goodsell sneeringly assumed to-day on the floor of the house that he had been exonerated by the editor of THE OREGONIAN. ALFRED HOLMAN.

SENATE.

Morning session met at 10 o'clock. Prayer by Rev. Harris.

President Carson appointed on the joint committee on insurance Senators Steel and Chandler.

HOUSE BILLS FIRST READING.

H. B. No. 1, by McCully—Incorporating the town of Joseph.

H. B. No. 3—Creating the county of Wallowa.

H. B. No. 46, by Roberts—For a bounty on wild animals.

S. J. R. No. 11, by the committee on swamp lands—Asking for leave to send for persons and papers and for power to administer oaths. Simon amended the resolution so as to read: "Provided that the committee report its finding at this present session of the legislature."

S. J. R. No. 6, by Stanley—Abolishing the advisory board of pardons, reported favorably upon by the judiciary committee. Senator Stanley said ... was in favor of the repeal. On ... it was adopted.

THE JUSTICES' COURT BILL.

The judiciary committee reported unfavorably on S. B. No. 1.., by Irvine, to simplify procedure ... and Simon moved its indefinite postponement.

... simplify ... proceedings before a justice of the peace ...

Hare agreed with Simon and said this practice was simple enough now. A man could take his own case before a justice ... [illegible] ... constitution.

Irvine said he did not claim to be a lawyer, but this was a bill that had passed the house last session ... [illegible] ... The motion to indefinitely postpone prevailed.

ROADS ACROSS THE CASCADES.

The judiciary committee reported unfavorably on S. B. No. 85, to connect the Willamette valley and Eastern Oregon by county roads, for the reason the act would not be constitutional.

Chamberlin wanted to know if constitutional grounds ... raised why this had not been done at the time of the appropriation for the Dalles ... Warm Springs road. Chamberlin wanted the bill engrossed.

Simon said if the senator from Marion wanted to have the bill engrossed for third reading and discussion he was perfectly willing he should do so. It would take a day or two. The bill was purely unconstitutional and the very first section started out with an appropriation for $ 0,000. He guaranteed that a lawyer in the senate would vote for it.

Hare said even if a senate four years ago appropriated money for a road and violated the constitution that was no reason they should do so. Even if it passed it wouldn't be worth the paper it was written on.

Chamberlin said he didn't wish to discuss it further. The bill had been carefully prepared and the county had already expended $2500 for a survey to the most available pass through the Cascades.

Chandler said he could not see where the constitutional objection came in.

Cauthorn thought it unfair to indefinitely postpone. Mr Chamberlin should have a chance to discuss the constitutional question.

Hare withdrew his motion to indefinitely postpone and the bill was ordered to a third reading.

The committee on claims reported adversely on the claim of P. J. Murphy for $1600 for Indian war services as they thought it would establish a bad precedent.

THE SALEM CHARTER.

The committee on corporations reported on S. B. No. .., amending the Salem charter, asking that it be referred to the Marion county delegation.

Cauthorn said that on account of political matters involved the committee could do nothing. It seemed the people of Salem were divided. There was crimination and recrimination, and as it was customary to let various sections settle their own affairs where only local questions were involved, he thought the Marion county representatives could attend to it. The motion prevailed.

The judiciary committee reported unfavorably on S. B. No. 18, by Gray, declaring the seabeach a public highway, as the legislature had no such power. Laid on the table.

ROAD TAX.

The roads and highways committee reported on S. B. No. 4, relating to road tax matters favorably. Gray wanted it returned to the committee so he could propose an amendment that the wages of men employed in canneries could be garnisheed for road tax. He said as it was now the employers protected their men and Clatsop county there by was beat out of a large revenue they could otherwise collect.

Hare stated that he doubted the constitutionality of the act. All bills providing for the raising of revenue should originate in the house and this was a senate bill. On his motion the bill was referred to the judiciary committee.

THE "EAST OREGONIAN."

Chandler arose to a question of privilege and commenced reading what he characterized as "mail shot from the *East Oregonian*." He got about as far as Simon says, "thumbs up and thumbs down and the thumbs are wearing out bobbing up and down," when President Carson called: "We will now hear the report of the committee on commerce." Chandler said: "I am ruled out of order. I guess I'll sit down."

Adjourned at noon.

EVENING SESSION.

The senate in evening session met at ... o.

BILLS PASSED.

No. 40, by Steel—For $100,000 additional water bonds for Portland.

No. 30, by Siglin—Amending the Marshfield charter.

No. 13, by Hare—Amending the charter of Hillsboro.

No. 11, by Wager—Amending the Pendleton charter.

H. B. No. .., by Roberts—Incorporating Myrtle Point.

H. B. No. .., by Goodsell—Incorporating Albina.

H. B. No. .., by Gay—Incorporating Heppner.

H. B. No. 1, by McCully—Incorporating Joseph.

HOUSE.

Morning session met at 8:30.

The speaker appointed Munger, Emery and Noyer a special committee on insurance.

SENATE BUSINESS.

Senate joint memorial No. 5, praying ... [illegible]

Senate joint resolution ... adopted.

Cartwright's bill to increase the salaries of the judge and treasurer of Crook county ... first reading.

HOUSE BUSINESS.

Munger's insurance bill No. 1.. was taken up, ... and referred to the special committee on insurance.

The greater part of the morning session was taken up in consideration of Hare's bill relating to schools and of the senate resolution relating to the swamp land investigation. These matters are fully reported in the correspondence above.

Adjourned at 12.

AFTERNOON SESSION.

The house met at 1:30 P. M. Immediately after the convention Goodsell said that since the editor of THE OREGONIAN had given space to his statement of the dispute relative to his controversy with the legislative correspondent he would like to withdraw the resolution for the expulsion of the correspondent introduced yesterday by Mr. Harris. There was no objection and the resolution was withdrawn.

The house then resolved itself into committee of the whole for the purpose of considering the report of the committee on military affairs on the ... militia bill. After adopting minor amendments the committee rose and reported the bill back to the house without recommendation. On motion of Sumner the bill was considered engrossed and ordered to its third reading.

The judiciary committee, to which the clerkship scandal was referred, made a report which whitewashes all parties concerned. Adjourned.

EVENING SESSION.

The house met at 7:30 in evening session.

H. B. No. .., by McLean, fixing the salaries of the county judge and treasurer of Klamath county ... passed.

H. B. No. 40, by Crockett—Creating the county of Lee from Union. Passed.

S. B. No. .., by Hare, Amending the charter of Hillsboro ... read twice. Adjourned.

RAILROAD NOTES.

TRUNK LINE PRESIDENTS CONSULTING.

NEW YORK, Jan. 28.—A meeting of the trunk line presidents has been called to discuss the interstate commerce bill and other matters. It will be held in this city February 3. Much importance is attached to the meeting as it will probably determine the course of all the railroad companies connected with the pool in case of the bill becoming a law.

DENVER CIRCLE ROAD SOLD.

DENVER, Jan. 28.—The Denver Circle railroad, with all its lands and rolling stock, was this evening sold to N. L. Condit of New York for $ ... It is understood the name of the corporation will be changed to the Denver, Fernald & ... company and will become a part of the system of the Chicago, Rock Island & Pacific.

CHICAGO HAS ANOTHER ROAD.

CHICAGO, Jan. 28.—The sale of the ... Rock & Mississippi river railroad ... who paid $1,800,000 for it ... made had been set aside for non compliance with the statutes.

Up, Not Down.

To ... [illegible] ... the shoe trade it is done as in others ... knowing that its present widespread popularity ... [illegible] ... o special ...

GENERAL NEWS.

The Militia of the Nation to be Armed and Equipped.

WOMEN AND THE POLYGAMY BILL

The New York Strike—Portland Connected in the Mysterious Trunk Murder—Attempt to Poison Archbishop Corrigan

HOUSE.

WASHINGTON, Jan. 28.—The house this morning passed the Washington cable railroad bill.

Morrow of California presented a resolution from the chamber of commerce of San Francisco against the commercial treaty with Spain providing for a reduction of the duty on raisins. Referred.

Forney of Alabama presented a conference report on the bill making an annual appropriation of $100,000 for the equipment of the militia forces of the United States and it was agreed to.

The house then went into committee of the whole on the pleuro-pneumonia bill.

Mr Funston of Kansas and Mr Conger of Iowa favored the bill and urged the necessity of national action to extirpate disease and to prevent its spreading among the vast cattle herds of the west.

On motion of Hatch of Missouri an amendment was adopted increasing from $3000 to $5000 the salary of chief of the bureau of animal industry.

Mr. Swinburne of New York offered an amendment providing that the three employed shall include three experts of scientific attainments and not less than six years actual experience in sanitary and pathological work and especially in the investigation of contagious diseases and to aid these experts in their investigation all necessary aid shall be rendered by the commissioner of agriculture.

Hatch opposed the amendment.

Henderson of Iowa favored the bill and urged its speedy passage.

Swinburne's amendment was adopted 1.. to ...

On motion of Mr O'Hara of North Carolina an amendment was adopted requiring the experts provided for in Mr Swinburne's amendment to report what means should be taken to extirpate the ... Adjourned.

SENATE.

WASHINGTON, Jan 28.—The senate proceeded to the consideration of the bill to prohibit members of congress from acting as attorneys or employes for railroad companies holding charters or having received a grant of land or pecuniary aid from the United States.

At the close of the debate two messages from the president were presented, one vetoing the bill granting a pension to Benjamin Obekiah and the other vetoing the bill for the relief of H. K. Belding. The messages were laid on the table. Adjourned.

WASHINGTON NEWS ITEMS.

THE NAVAL APPROPRIATIONS.

WASHINGTON, Jan 28.—The naval appropriation bill was completed at this afternoon's session of the house committee on naval affairs. The total appropriation made by the bill is $23,607,042 while the estimates were $29,63.. 5.. and the appropriation for the current year $16,2.. ..8. An appropriation is made on account of ordnance and armor sufficient in amount to supply all the vessels now building with the object of enabling the secretary of the navy to make more advantageous terms through contracts in bulk. These items amount to $...,12.. and $2,500,000 respectively. An appropriation is also made of $4,000,000 for armor for the vessels authorized by the act of 188...

WOMAN SUFFRAGE.

WASHINGTON, Jan 28.—The committee appointed for the purpose by the National Woman Suffrage Association called on the president to day and presented him a memorial asking him to veto the Edmunds bill or the Tucker substitute therefor, whichever shall pass congress, proposing to disfranchise the non-polygamous women of Utah. The president said he would give the memorial his careful consideration. He recognized that it was a serious matter to disfranchise any class.

The president of the association to day received a telegram from Kansas stating that the municipal suffrage bill had passed the senate of that state by a vote of 25 to 13.

COLORADO LAND DECISION.

WASHINGTON, Jan 28.—The commissioner of the general land office has decided that the state of Colorado is not entitled to sections 16 and 36 in each township in the Ute Indian reservation for school purposes under the act of March 3, 1875. It is held that these sections, at the date of the grant, were covered by the Indian title and could not pass with the grant, and the lands of the reservation, having been disposed of by treaty and not by act of congress, no indemnity can be selected therefor. About 500,000 acres are involved.

TREASURER JORDAN'S RESIGNATION.

WASHINGTON, Jan 28.—Jordan, treasurer of the United States, will relinquish his present office May 1 in order to accept an office in and probably the presidency of the Western National bank of New York, now in process of organization and which will be fully established by that date. Jordan has not yet formally resigned, but expects to do so shortly after the adjournment of congress.

THE GREAT STRIKE.

Business Along the New York Wharves Almost Completely Paralyzed.

NEW YORK, Jan. 28.—Business on the river front this morning is almost completely paralyzed and with the exception of a small amount of freight being moved by green hands on one or two piers very little work has been done on the docks of the principal steamship companies since the strike of longshoremen commenced. The strikers are confident that they will succeed and gain their demands. Their next move will be to get the pilots in the ocean steamship service to come out. The pilots are organized and should an order go out for them to quit work the strikers hope to stop all transatlantic steamers from sailing in or out of the port. This the union men claim will compel the steamship companies to come to terms.

At the National line dock this morning sixty men who were picked up from various sources were laid off as they were incompetent. The Wyoming was being unloaded by the men ... and the sailors of the vessel. The latter were paid 30 cents an hour in addition to their pay as seamen. The green hands were immediately taken in charge by members of the longshoremen's union and were organized and became part of the strikers' union. The ... not more than half loaded. She should have ... yesterday. By Monday the vessel may be ready for sea. The ... of the same line ... at the dock with the ... of ...

... were just about the same at the ... The usual number of men employed there is from ... to 900.

NEW YORK, Jan. 28.—Judging from the indications to-night 0,000 longshoremen and ... will be out on the strike to-morrow. The ... at the railroad ... with the strike said will go out to-morrow. At to-day's meeting of the Ocean Association of Longshoremen many ... men and many freight handlers admitted to membership. The hands employed at the docks of the Stonington line, Hamburg line, ... line and the Pennsylvania road ... to go out to-morrow. Non-union men employed at the ... line docks have struck for union rates. The men employed in loading the ... line also struck for 40 cents per hour for day work and 60 cents for night work. Their demands were granted temporarily. It is understood the men have joined the ... association and will probably strike to-morrow. The employing bodies of three large companies have applied for admission to the union. They number nearly ...00. Delegates are actively engaged in organizing every branch of labor about the piers and docks of the three cities. In Brooklyn a spirit of sympathy is rife among the working classes which bids fair to include many branches of industry other than those already affected.

EASTERN NEWS ITEMS.

ATTEMPT TO POISON THE ARCHBISHOP.

NEW YORK, Jan 28.—There has been much excitement at the archiepiscopal palace during the week on account of the reception there last Monday of a mysterious box containing a fine assortment of French candies which are believed to be poisoned. Nothing out of the way would probably have been seen about this box had it not been for a singular letter which came to the archbishop warning him against threatened dangers. It advised him to take extra precautions when he went out driving, and to have every box or package which might come to the palace as a present for him examined carefully and its contents tested before he used them. This box contained a very fine assortment of candies and a card inscribed with the compliments of Dr Helmuth." Dr William Todd Helmuth and his son, the only Drs. Helmuth in New York, knew nothing about such box, and had sent the archbishop no present. This made the ... of the palace certain that something was wrong, so the candies were sent to a chemist for analysis. It is not yet finished. The letter is believed to afford a clew to the sender of the box, and if the chemist's analysis should disclose the presence of poison measures will be taken for his discovery.

CAMPAIGN IN WHEAT.

CHICAGO, Jan 28.—Wheat opened weak this morning, May delivery opening at 84⅝c and 84¾c being to 84⅞c but falling back to 83¾c. The afternoon papers say Field, Lindley & Co are supposed to have sold about 2,000,000 bushels of their wheat yesterday through a new set of brokers' trades with this firm which have been open for weeks were settled up this morning. As Field, Lindley & Co. have represented the California clique which has been cutting a great figure in wheat on the bull side the discovery this morning that Field, Lindley & Co's open trades were settling up made a very weak feeling indeed. It is ... that the Californians sold all their wheat, and it is not believed that they could have sold all they had wanted to without a very bad break but of three to four million bushels which Field, Lindley & Co held, the theory is that half was sold yesterday. Cables were depressed this morning, but this would have been offset by a very considerable decline in French rentes which continues since last night. The discovery however, concerning Field, Lindley & Co's selling caused all other influences to be forgotten.

SULLIVAN'S BROKEN ARM.

NEW YORK, Jan 28.—Sullivan the pugilist arrived this afternoon to get the best surgical opinion as to his broken arm. They went to the office of Dr Sayre who, after an examination of the injured member said that it had been set with the palm downward instead of the reverse and while the fighter conversed with his friends the doctor by a furtive glance observed Sullivan's preoccupation and placing his left hand on Sullivan's forearm and the right upon the wrist he gave the arm a sudden wrench which broke the bones a second time. Sullivan bounded from his reclining position with a sharp cry of pain and sank back upon the cushions in a dead fainting spell. Salts and other vivifying applications soon brought him back to consciousness and he found his left hand lying palm upward as Dr Sayre says it should do. But the fighter was knocked out and became further wearied by fruitless retchings. He was straightened out after a while however and his arm was bound in a felt wadding and finally set in plaster of paris. Dr Sayre says it will be all right four weeks hence and will be as strong as ever.

DR. McGLYNN'S REASONS.

NEW YORK, Jan 28.—Patrick Smith, late clerk of St Stephen's parish and acting as Dr. McGlynn's secretary, says on Dr McGlynn's authority that Dr McGlynn in his letter of December 20 informed the archbishop that he had had for some time reason to feel concerned about his health and that his physician positively forbade him to undertake a journey to Rome. In the same letter Dr McGlynn gave other grave reasons why he could not go, one of which while entirely creditable to Dr McGlynn was of a private character relating so to others that it would have been highly indelicate for the archbishop to publish it.

ROME, Jan 28.—It is expected that as a result of the McGlynn affair the pope will address an encyclical letter to the Catholics of America on the attitude of Catholicism towards the rising tide of democracy.

SEED FOR DESTITUTE FARMERS.

NEW YORK, Jan 28.—At a meeting of the directors of the Northern Pacific Railroad company yesterday a letter from Vice President Oakes was read in which he stated that farmers along the line in Dakota west of the Missouri river had lost nearly all their crops last year by drought and hail and he has taken the responsibility of giving public notice that the company would furnish seed wheat, oats and other grains to such farmers as were destitute, to enable them to put in a crop the coming spring. The seed is to be a loan from the company to be repaid bushel for bushel in the autumn. Mr Oakes expressed the opinion that 100,000 bushels of wheat and 60,000 bushels of oats would be needed for seed and he recommended that the board appropriate $100,000 for this purpose. His action was approved.

STAMPING OUT PLEURO-PNEUMONIA.

SPRINGFIELD, Ill., Jan. 28.—The answer of the state live stock commission was delivered to the speaker this morning, in answer to a resolution passed by the house last week requesting information as to the condition of pleuro-pneumonia in the state. The answer affirms that 2000 more cattle that have been exposed to the disease will be quarantined in addition to the 25,000 already quarantined. This will be followed by an appraisement and the diseased and exposed cattle will be slaughtered.

HOW IT WORKS.

EASTPORT, Maine, Jan. 28.—The winter school of herring has struck in on the American shore, and about twenty five English boats and vessels are fishing on this shore. Meanwhile the cruiser ... is patrolling between here and St. Andrews ready to seize any American fishermen that may venture over the dead line.

THE TRUNK MYSTERY.

The Murdered Man Formerly a Resident of Portland.

NEW YORK, Jan. 28.—Unger, the man suspected of packing the body in the trunk, was arraigned in the Toombs police court to day charged with murder. He exhibited stolid indifference and when asked if he desired to make any statement simply sneered and turned his head away. At the request of Inspector Byrnes Unger was remanded to police headquarters. The chief element of the mystery now clinging to the case is the fact that the head, without which identification will be difficult, is still missing.

Bohle was born in one of the eastern provinces of Prussia. He came to this country some years ago and traveled to California and Oregon where he engaged in business at the mouth of the Columbia river. Last July he came east. He then had a draft for $1200 from some Oregon bank which he exchanged for a German draft, as he was going across the ocean to settle up some property in Germany. He was away two months and returned in the fall—this time with a Hamburg draft for $1200 which he had exchanged and went west again but returned almost immediately. He deposited $1000 in a savings bank here.

Unger the prisoner strictly insists that Bohle went to Chicago last week. He met August Bohle last fall. Bohle replied to an advertisement inserted by Unger for a partner. He induced Bohle to come and live with him. It is thought that all the time Unger was maturing a scheme to get rid of Bohle and secure his money.

Arrangements were made to-night to have the plumbing of the Ridge street house examined. A woman told the police that on Thursday or Friday she met Unger carrying a pail of something from his room to the sink in the hallway and that when he met her he turned his head. This was something he had never done before. It is thought possible that the pail may have contained the mutilated head of the murdered man.

ENGLAND.

THE FISHERIES QUESTION.

LONDON, Jan 28.—The subject of the dispute between the United States and Great Britain in regard to the Canadian fisheries was brought up in the house of commons this afternoon. Sir James Ferguson, parliamentary secretary of the foreign office, in answer to inquiries said the government had been conferring with the government of the United States on the question. The Canadian fisheries he said were valuable and the government ... followed the policy concerning them which had been adopted by preceding governments and would maintain the rights of the colonists with every desire to conciliate the United States. The government was unable at present to narrate the whole course of the negotiations with the United States but would state that a dispatch had been received which was of a pacific character and afforded materials for the hope of a final settlement of the dispute. United States Minister Phelps had a serious conference with Salisbury to-day at the premier's request to discuss the Canadian fisheries question. The conference was of the most cordial character on both sides. Salisbury expressed himself gratified at the general tone of the American press and people in the dispute and ... that England and Canada were equally desirous of an amicable adjustment of the whole case.

THE SPEECH FROM THE THRONE.

NEW YORK, Jan. 28.—The *Tribune's* London correspondent cables: The queen's speech was awaited with considerably less curiosity than Churchill's. Nothing heroic was expected from the ministers, who as custom ordains put forward their programme in the guise of a royal message, and nothing heroic is supplied. This ministry is not plucky, but its worst luck is in not being able to make up its mind. The Irish passage in the speech disgusts Salisbury's own supporters. The rest of the speech is considered to consist chiefly of good intentions. The Russians will be sure to take offense at the title given to Prince Alexander of Bulgaria. The Egyptian passage will disappoint the French, whom liberal journals have unjustifiably led to believe in the announcement of the withdrawal of a large number of troops from Egypt. The absence of any definite account of any new local government bill is supposed to mean that the cabinet are at sixes and sevens on the question whether the bill shall be a democratic measure or be stuffed with fancy franchises which Salisbury is known to prefer.

A RIVAL HEBREW CAUSED IT.

LONDON, Jan. 28.—The secretary of the Hebrew dramatic club which was giving the entertainment in the hall at Spitalfields, in which the panic occurred January 18, resulting in the loss of a number of lives, has testified that the panic was caused by the action of the secretary of a rival club.

IRELAND.

WILL NOT BE EVICTED.

DUBLIN, Jan. 28.—The people of Arranmore island, off county Mayo, are preparing to repel the sheriff, who is now on his way there to execute fifty ejectment writs. The people are watching day and night for his advent and have arranged to give notice of his appearance, at night by means of fires and rockets. The fifty ejectments if executed will put in the road about all the islanders who at present have decent shelter. The people of the island are extremely poor and nearly all were supported during the whole of last winter and spring through charitable contributions raised and controlled by the New York Sun.

The last of the series of evictions at Glenbeigh commenced to-day.

SO PREVALENT AND FATAL has consumption become that it is now everywhere dreaded as the great scourge of humanity, and yet in its formative stages all Pulmonary Complaints may be readily arrested and controlled by resorting promptly to DR. JAYNE'S EXPECTORANT, a curative especially adapted to soothe and strengthen the bronchial tubes, allay inflammation, and loosen and remove all obstructions. It is a certain remedy for Asthma, and also for Coughs and Colds.

SHIPPING INTELLIGENCE.

SAN FRANCISCO, Jan. 28.—Arrived—Schooner Orient, Columbia river, ship Two Brothers, Seattle, bark Lizzie Williams, Tacoma.

Dr. Lyon's Perfect Tooth Powder. An Elegant Toilet Luxury, 25 cents.

PACIFIC COAST.

Amazing Testimony Regarding the Loss of the Parallel.

THRILLING EPISODE IN MONTANA

A New York Capitalist and his Companions Held by 300 Miners as Security for Two Months' Pay

SAN FRANCISCO, Jan 28.—Extraordinary testimony has been given in the depositions taken in the past few days for use in the case of R. C. Pearson, lessee of the Cliff house, vs S. B. Peterson, for damages to the Cliff house by the explosion of the schooner Parallel. The explosion of the Parallel was remarkable but the evidence concerning the circumstances of the disaster may be fairly called amazing. Taking the most charitable view of the case it reveals in the captain a combination of poltroonery, avarice and indifference to human life that is absolutely unique.

According to the testimony of the steward and mate, both of whom agree in the essential facts of the case, the Parallel was towed as far as Black Point on Thursday afternoon and then dismissed. During all that night the prospects were decidedly unfavorable for beating outside alone. She drifted around for two days and on Saturday evening after supper the captain refused an offer to tow him out for $2, remarking to the mate that he would be willing to pay $10. At this very time the vessel was plainly unmanageable and drifting toward the rocks. At 7:30 the captain ordered the crew to take to the boats and abandon the schooner. The mate begged him to cast anchor but he refused on the ground that the chain in running through the hawse hole would cause enough concussion to explode the powder. This appears to have been a new idea for he had anchored on two previous nights without thinking of the danger. He refused to take any step whatever to save the vessel or to warn the people on shore of the nature of her cargo. The mate asserts that there was good anchorage and that the Parallel could have been saved without the slightest trouble. When she was abandoned she had not struck and the sea was smooth but the captain was so impatient that she was left with her sails set and the lights burning.

Instead of landing where some warning could be given to the people who were in danger Capt. Moller ordered the men to pull to Point Bonita. When they went ashore there was still time to send word to the Cliff house either by boat to Fort Point or by horseman to Saucelito, but the captain refused to be responsible either for the boat or horse and so no word was sent. Lights were seen moving about the wreck and Moller expected an explosion at every moment. He had every reason to suppose that it would cause a frightful loss of life but when it came he cheered and appeared immensely relieved.

This is the outline of some of the most astonishing testimony that ever came before the court. If it be true, Captain Moller is a moral and mental curiosity. It paints him as utterly indifferent to the safety of any life but his own, as a miser who would rather lose his vessel than $15 and as a coward whose pusillanimity was so colossal that it became absolutely majestic.

HELD AS HOSTAGE.

Banker Seligman, of New York a Prisoner in a Montana Mine for a Ransom of $75,000

HELENA, Jan. 28.—The Gregory Consolidated Mining company ... working the Gregory mine situated four miles from Wickes, and twenty five miles from Helena, have telegraphed H. W. Child, general manager, to close down operations for the reason that there is no money in the treasury. Child started for the mine with E. W. Bach, accountant, foreman West, Hon. Albert J. Seligman of the firm of J and W Seligman & Co, bankers of New York, to notify the men and close the works. Drafts for amounts due the employes had not reached Helena and the men, fearing that they were to lose two months wages due, on being notified of the company's intention, called a meeting, and took charge of the mine and the works. They went in a body and notified the gentlemen named that they wanted them to attend their meeting in the hoisting works. One hundred and fifty men walking in front, and 175 behind, escorted them to the meeting. Speeches were made on both sides and the men voted to hold the four gentlemen named until the money was forthcoming. They detailed eight men to guard them during the day and eight men during the night. They also voted to close every saloon and detailed men for that purpose which was strictly carried out. They appointed a committee to inspect all telegrams and correspondence. Later in the day they decided to allow the general manager to go East to secure the money, at the same time paroling the accountant and foreman but holding Mr Seligman prisoner for security until the money was paid. Seligman telegraphed his father in New York that if the company did not pay the men he would not answer for the consequences for the protection of the property or of himself. The amount involved is $75,000. J. & W. Seligman & Co. owning but a portion of the company's stock immediately telegraphed the money to Helena for the payment of the men and the release of the company's property and Mr. Seligman. About midnight last night Mr Seligman was released upon a messenger being sent to the men by Gov Hauser, who guaranteed the money for Seligman & Co. The men treated their prisoner and all parties with the utmost respect and courtesy and protected the property of the company. No disposition was shown to injure any one. Seligman was paroled and allowed the freedom of the camp on his word of honor that he would not leave and that payment would be made to the men. The men are being paid off to-day and all hands are happy over the result of what might have been a serious affair had not the New York bankers generously stepped in.

CALIFORNIA.

A DEMOCRAT TURNS REFORMER.

SAN FRANCISCO, Jan 28.—Judge Maguire has sent his resignation to the California State Democratic club as a member of that body. He states that his withdrawal is prompted by a sense of duty to political convictions with which the democratic party is not in accord and states that he intends to ally himself with the new national party formed for the purpose of restoring the natural rights of the great landless democracy of America. He continues as follows: "I shall in the next political campaign do all in my power to secure the election of Henry George or some other land reformer to the presidency of the United States."

ALASKA SEAL FISHERIES.

SAN FRANCISCO, Jan. 28.—The *Examiner's* Washington special says: In the matter of the seizure of British schooners engaged in the illegal capture of seals by the revenue cutter Corwin last August, Secretary Bayard has determined that this government will not claim jurisdiction over the waters of Behring sea to the extent of the terms of the treaty between Russia and United States ceding Alaska. It is understood the secretary thinks he will be able in return however to obtain from the British and all other governments in future stipulations securing absolute protection to the seal fisheries of Alaska.

SINCLAIR SUICIDE.

SAN FRANCISCO, Jan. 28.—Charles Johnson, carpenter of the ship Continental, the master of which Capt. Willey died yesterday, committed suicide to-day by shooting himself with a rifle. The only cause given for the suicide is the great grief of the deceased over the death of Capt. Willey. The crew of the vessel say that Johnson was very much attached to Capt. Willey and that ever since the latter's death he has been downcast and despondent.

McCORD AND KELSEY DISCHARGED.

SAN FRANCISCO, Jan. 28.—Police Judge Lawlor this afternoon rendered a decision in the case of James McCord, superintendent of the Sutter street railroad and James Kelsey, charged with the murder of Bernard Heinz, who was shot during the riot on the Sutter street road December 8 last. The court thought that Kelsey had acted in defense of his life and ordered that the charges against both defendants be dismissed.

JURY FAILED TO AGREE.

SAN FRANCISCO, Jan. 28.—The jury in the case of Mrs Josephine Higgins, on trial for murder, after deliberating for thirty hours without being able to come to an agreement, was discharged at 9 o'clock this evening. The jury stood ten for acquittal against two for manslaughter. The crime for which the prisoner was tried was the murder of her husband, Edward Higgins, on the 14th of September last.

POVERTY STRICKEN SEATTLE.

SAN FRANCISCO, Jan. 28.—A circular forwarded to this city for distribution by the Knights of Labor of Washington territory states that in Seattle men, women and children are unable to procure the necessaries of life, and workingmen are cautioned to keep away from that city for at least two months.

FIRE AT ANDERSON.

ANDERSON, Jan. 28.—At 2:30 o'clock this morning, fire broke out in P. Cole's saloon, on East and Center street. The fire spread to the Anderson hotel on one side, which was completely destroyed together with the remainder of the block. Belcher & Crumbraugh's warehouse on the opposite side of the street, was also destroyed. The loss is estimated at $75,000.

A TRAIN UPSET.

YREKA, Jan. 28.—Sisson, Crocker's train of eight cars upset on the side track near Shasta river last evening, severely injuring Maguire, the bookkeeper. Frost had evidently loosened the ground.

SENTENCED TO BE HANGED.

SHASTA, Jan. 28.—Geo. H. Kunz, who was convicted in Trinity county for the murder of Brockson, was to-day sentenced to be hanged.

DIPHTHERIA.

SAN FRANCISCO, Jan. 28.—There were six new cases of diphtheria reported to-day.

CROUP, WHOOPING COUGH and Bronchitis immediately relieved by Shiloh's Cure. WOODARD, CLARKE & CO., Agents.

NewspaperARCHIVE®

The Oregonian.

PORTLAND, SATURDAY JANUARY 29, 1887.

AN EXPLANATORY STATEMENT.

When THE OREGONIAN'S remarks of yesterday, entitled "As Plain a Statement as Possible," were written the editor had not before him all the facts relating to the question between its correspondent at Salem and Mr Goodsell. Upon the information then at hand THE OREGONIAN was disposed to place Mr. Goodsell's revised statement by the side of the original statement attributed to him, remarking, however, that there was no great difference between them, and, while giving him the benefit of the explanatory statement, pointing out the fact that even this last statement, by natural interpretation, would support the one originally published.

It said that the statement attributed to Mr Goodsell, and which he pronounced "false," "was not made without authority deemed entirely adequate" At that time it did not know that its correspondent had his statement directly from Mr Goodsell himself knowing this now, it has no hesitation in saying that it does not doubt that Mr Goodsell did say what THE OREGONIAN'S writer reported that he said, and further, that no one need have the slightest doubt that Goodsell was correctly reported Statements of fact made by THE OREGONIAN'S writers upon their own knowledge may always be depended on

Moreover, Mr Goodsell's statement in the house, amounting as it does to about the same thing which he denied having said to THE OREGONIAN'S correspondent, supports and confirms the substantial accuracy of the original statement, and Mr. Goodsell, who has been so swift to pronounce the statement "false," is hereby informed that THE OREGONIAN affirms its truth, and that his own equivocation and denial must in turn bear the designation which he attempts to fix upon the original statement.

Let us put the statements together once more. THE OREGONIAN writer at Salem reported Mr. Goodsell as having said to him in reference to the Roberts scandal that "there was no offense against the dignity or honor of the legislature if the proposition was not made within the walls of the state house" He denies that he made this statement, but says he did say that "if a man commits a crime against the laws of the land he should be punished by law, that a member could only be punished for disorderly behavior." The public will judge whether these two statements, interpreted by events, by Mr Goodsell's political connections, by the fact that the ring has notoriously been making every possible effort to shield Roberts, and by Mr Goodsell's own natural desire to shade off the sharp outlines and soften the plain meaning of his remark, are not in spirit and purport one and the same.

Mr. Goodsell raised this question in the house, but it is not a question about any matter that took place in the house, and therefore it is simply a question between Mr Goodsell and THE OREGONIAN. And THE OREGONIAN, therefore, repeats the statement that, with the facts all before it, it can not doubt that Mr Goodsell said substantially what he was reported to have said by THE OREGONIAN'S writer Since Roberts has been "whitewashed" it may now be thought of little consequence but the public are entitled to know nevertheless that this paper is served by writers whose statements, as they are entitled to its own confidence, are recommended by it to the confidence of all its readers

A BRIGHT LOOK AHEAD

The decayed and doleful democratic brother who does the finer editorial work for the bogus journal, is employing his time to the best possible advantage in studying THE OREGONIAN and particularly its recent review of the mines It is a long step from sponging on relations and hobnobbing with long-suffering democratic politicians, to the study of so useful and interesting an article. Since he is keenly on the lookout for errors, we will forestall him by pointing out one only, into which Mr. Lang fell, when he good-naturedly referred to the Murray *Sun* as "a first-class paper" That, undoubtedly was a grave error, and only allowable as proceeding from a kindly heart.

When the doleful brother has finished his engagement with the bogus journal, and the next blizzard fills up the country with snow and cuts off all sources of news, and the patent office reports and last year's almanacs are all exhausted, it is possible that THE OREGONIAN, in sore straits to get "filling" for its columns, may have need of his services to dissect that remarkable hodge-podge of odds and ends called by the bogus journal its "mining edition" Not that the object would be to collate errors. Far from it. Acting in the interest of the mining districts, we should only desire to ascertain what communities and individuals had the supreme good fortune to be left out of it. Among others, the miners of Colville are jubilant because they escaped They are to be congratulated, as are Messrs. Watson & Bigne, of this city, proprietors of a noted mine in Eastern Oregon, whose property and a ten stamp mill were overlooked

And if the decayed brother will assist us we shall try to ascertain what part of the mining community the bogus journal and its hangers on will sponge upon this year Because those who are spoken well of by that paper this winter may expect to be requested to "put up" next summer

It is understood that the decayed brother offered to write up the Colville mines for the bogus journal for a consideration, but having no relatives upon whom he could sponge while in that section and doubting the convertibility of the "truck" with which he was to be paid, gave up the job, much to the advantage of the residents of that vicinity

To conclude, let us assure the dilapidated brother that when a further measure of filling the columns of THE OREGONIAN fail an asylum awaits him at this office, where he may find employment for quite a season in making a brief and index of the errors in the bogus journal's mining edition He will be paid in good money, too, not in promises, contingencies or truck, after the manner of bogus journalism and the "boys" will be as good natured as ever in leaving their tobacco within reach of those who, fond as they may be of the article, and of other creature comforts, never waste money on them.

"VINDICATION" OF ROBERTS

It is not all surprising, after the strenuous efforts which have been made during a week past to get Roberts "exonerated," that the committee of investigation has not been able to find testimony to support the charge Yet the committee say "We do find that there was idle rumor or street talk which gave rise to extravagant or absurd rumors that might naturally lead an enterprising journalist into the belief that a serious wrong and impropriety had been perpetrated"

But what was the sense of this "talk," the origin of these "rumors?" Everything came directly from the women themselves, and nowhere else. They told the story to their friends they told it to many persons, including our correspondent, they told it in a way that made it more than "street talk" they brought it directly to members of the legislature, to whom they complained that they had been insulted by indecent and infamous proposals they named the man They told it, and they named the man to two members of the judiciary committee which subsequently was charged with the investigation, and these same members, upon a visit to Portland, informed THE OREGONIAN about it. At the same time these two members stated that every possible effort was being made by persons interested in saving Roberts from censure to dissuade or prevent the women from testifying before the committee to what they had complained of to others. Of course it cannot be known, officially, just what their testimony was, but the women say that they repeated before the committee the same statements they had made to our correspondent and to many others.

Of course nobody can be deceived or misled as to this matter. It was one of those things that had to be "fixed up," and it has been "fixed up." The least credit that attaches to any one in the matter appears to belong to the two members of the committee, who, after hearing the statements of the women and spreading the report, now join in calling it "idle street talk" and "absurd rumor."

If the women testified before the committee to what these members have said the women told them, the report is indeed a remarkable one, and if they did not so testify, a service would have been rendered to truth had these members of the committee insisted on putting into the report a statement of the fact that the women had told them the story, and accompanied this statement with a sharp reprimand of them for having put such a story in circulation and then having declined, upon the investigation, to bear it out.

THE POSTAL TELEGRAPH.

The senate committee has reported the so-called "Hill" Postal Telegraph bill as a substitute for that of Senator Edmunds The "Hill" bill seeks to obviate the constitutional objections to the Edmunds bill by providing that the postmaster-general may contract with the existing telegraph companies for the performance of telegraph service just as he now contracts with railway and other transportation companies for carrying the mails The Edmunds bill contemplates the absolute ownership of a government telegraph and the absorption, by purchase, of the existing lines, just as was done by England in 1868 It is urged against the Edmunds bill that telegraphy between New York and Chicago, for example, is commerce between the states, and that therefore congress has no power to build, own and operate a telegraph plant within the boundaries of a state Congress can regulate commerce between the states, but cannot carry it on as a business, and the opposition to the Edmunds bill claim that the United States supreme court has decided that all telegraph business within a state is no more subject to regulation by congress than the commerce in corn, coal or beef within a state It is further urged that with every point which the military, commercial and financial operations of the government touch there is now telegraphic communication which is night and day open to the government's use, with right of priority of service at rates of charge fixed by the postmaster general, and less than those paid by the public, and that it is straining the constitution needlessly to pass the Edmunds bill.

On the other hand, the friends of the Edmunds bill point out that in Europe telegraphy is almost exclusively under the management of the government, that the first telegraphic line in the United States was constructed, owned and operated by the government that at the present time the United States operates an extensive military telegraph system, that private enterprise only accepts the profitable part of telegraphing, and in consequence the remote or thinly settled points of the country are deprived of telegraphic communication and great tracts of country are but poorly supplied that under the present system the telegraph and news companies make a private monopoly of news and are able to control its transmission to the public. England allowed telegraphy, when first introduced, to fall into the hands of private companies, but finally concluded that it properly belonged to the postal system, and an act of parliament was passed in 1868, providing that the "plant and trade" of telegraph companies should be negotiated for and purchased by the government. This act required the postoffice officials to ascertain what a twenty years' purchase of profits would be, and to then debit the companies a certain amount for the depreciation in the plant.

The estimated profit value was about $31,000,000, from which $2,500,000 was taken for depreciation of the "plant." The government rate was fixed at one shilling for twenty words to all distances. The number of messages increased from 6,850,000 in 1869 to 19,253,000 in 1875, and the number of postoffice telegraph stations from 2?0 to 5662, and of these 600 did not pay expenses. The net earnings in 1871 of the British postal telegraph were about $1,517,000, and in 1875 were but $184,000, but the estimated reduction in telegraphic charges to the public was estimated at not less than $1,500,000 per year, so that upon the whole the British people have been greatly benefited and lost no money by the change The government raised the wages of the operators to the same level of those paid the employes of the postoffice department.

The postal telegraph reform in our country includes two plans Edmunds would have the government construct, own and operate a complete telegraphic branch of the postoffice department. To this plan the owners of existing lines answer that the government has no right to go into the telegraph business without first taking all their property off their hands This is but a fair claim for indemnity, because if the government charged only such a price for messages as would pay interest and current expenses, private companies could not compete with the government. Of course the government would not agree to pay the existing companies for millions of watered stock at par, we would do no more than pay the companies the actual cost on their property, less the depreciation in their plant. They would have to take this or go out of business when the government built new lines Beyond this fair indemnification for legislating the existing private companies out of business they would have no claim The postoffice business of the country is efficiently and economically administered the telegraph business could be equally well managed

The facts here recounted include substantially the argument of the friends of the Edmunds bill for the absolute ownership and operation by the government of a postal telegraph The objections offered to the Hill bill, endorsed by the senate as a substitute for the Edmunds bill, are that the government would have to construct or erect the construction of all new extensions needed that the present telegraph monopoly is so complete that there could be but little competition in hiring or leasing the existing lines, and so the government would be in reality its postal telegraph except that such price as the monopoly chose to fix would be the extortion of monopoly the government ought to have its lines completely in its own hands If we are to have a postal telegraph better the Edmunds bill than the Hill bill, but the objection to both bills is not the constitutional one, but the fact that a postal telegraph or for either bill or any bill means the adding of 100,000 men to the present vast force of government placemen This to our mind is the real objection to the whole business Better the public burden of the present gigantic telegraph monopoly than an addition of 100,000 men to our present vast standing army of government employes

The democrats did a shrewd thing in the Massachusetts legislature when they made Dawes's election sure They reasoned that to send Long or Robinson in their vigorous prime to the senate now would only strengthen the hands of the republican party, while Dawes will hardly outlive his term and is sure to grow weaker in influence and energy every year Six years from now, if the legislature should be close between the parties, it will be easier for the democracy to contest the senatorship successfully than if Long or Robinson had the record of six years of vigorous service in the senate to rest upon as a recommendation for re-election

Mr H C Campbell, builder of the Morrison street bridge, says that the bill introduced into the legislature by Mr Harrington to authorize the county to lease a bridge over the Willamette was gotten up and introduced without privity of his company, that his company have never offered to lease or sell the bridge, and know nothing of Mr Harrington's bill. Nor has the matter ever been talked over at any meeting of the board The purpose is to complete the bridge immediately, open it for business and operate it for accommodation of the public

The St. Louis committee of 100 and the newspapers have been investigating the election frauds there, and make charges that the names of 2100 regularly registered citizens were stricken off the lists by the board of revision, mostly on the last day of their session, while the names of many hundred dead men and those who had removed from the precincts were retained A state grand jury is at work upon the evidence.

The authorities of British Columbia have been officially notified by the British government that the Chinese "must enjoy unrestricted liberty the same as other people in the province Unless these wishes are carried out a threat is made that the imperial government will not grant a mail subsidy to the Canadian Pacific railway The communication further states that it is the desire of Lord Salisbury to keep on the best possible terms with China, as in the event of war with Russia it would be of the highest importance not to disturb the friendly relations now existing between China and Great Britain"

The spirit of the democrats who are trying to defeat the re-election of U S Senator Harrison by the Indiana legislature is shown by the speech of Senator Zimmerman, who in nominating Judge Turpie said that "in the dark days of the war, when the unhappy South was being trampled and spit upon, as it were Turpie arose a friend to that unhappy section"

Says the Albany *Democrat* "M Benjamin denies being part of a ring So do the Simons, the Siglins and the Carsons"

Mothers Read

The proprietors of Santa Abie have authorized all druggists to refund your money if after using this King of Cough Cures a fair trial as directed it fails to give satisfaction for the cure of Colds, Croups Whooping Cough and all Throat and Lung troubles Such is their faith in Santa Abie as the King of Cough Cures Don't fail to keep it in the house

MEETING NOTICES.

Multnomah Tennis Club.—The annual [illegible] will be held at the residence of Capt Geo H [illegible] Tuesday Feb 1st at 7 P M By order of the [illegible] JAMES R McCRAKEN S[illegible]

Plymouth Congregational Church, cor Fifteenth and F streets Rev John M P [illegible] will preach Sunday at 11 A M and 7:30 P M Strangers welcome

Willamette Lodge No. 2, A. F. & A. M.—There will be a special meeting this Saturday evening Work in the F. C. degree All Master Masons cordially invited. S B RIGGEN Sec

MARRIED.

At the residence of A V Reynolds Jan 27 by the Rev B R Free [illegible] Miss Emma W R[illegible] of Mackstng to S[illegible] Lamen [illegible] Lewiston Idal [illegible] and Miss Helen F R[illegible] to G H Wilcox both of [illegible]

BORN.

At noon yesterday to Mrs Dr Owens Adair a daughter

DIED.

In this city Jan 27 at residence 83 Hall st Walter J Lawrence aged 2 years, 5 months and 11 days. Funeral services at Baptist church Sunday at 2 o'clock P M Friends of the family invited

NEW TO-DAY.

A YOUNG LADY DESIRES A POSITION IN a cigar or fruit stand Address F H M care O[illegible]

FINE OPERA GLASSES FOR RENT OR SALE W FRIEDLANDER 105 First st bet. Morris m and Yamhill

WANTED—A SITUATION TO DO GENERAL housework by woman of experience Apply at 68 Sheridan st

H. C COLEMAN DEALER IN BUILDERS Hardware Tools and Cutlery 27 North Third st bet B and C

FOR SALE—UPRIGHT PIANO ELEGANT BED Room Sets Sideboard Carpets etc all nearly new Apply to 48 Ash st

FOUND JAN 27 1887 A SMALL PURSE CONtaining small amount of money Owner will please leave address at Oregonian office

LIVE IN COMFORT WHILE YOU KEEP your place on earth and to find comfort in this particular go to the New York Restaurant

MONEY TO LOAN ON PERSONAL SECURITY furniture pianos organs etc [illegible] RENT & YOUNG 10 Stark st

WANTED—CUTTER AND PRACTICAL TAILOR or lately from the East is open to an engagement Address R J J Box 98 Seattle W T

175 WASHINGTON ST COR WEST PARK furnished rooms will bath [illegible] front rooms partly furnished for housekeeping

THEATRICAL & MASQUERADE COSTUMES for sale or hire S BARUH N W cor Third and Washington sts [illegible]

H. R [illegible] MANUFACTURER OF FINE Ladies Dresses The largest trees [illegible] in the United States cor 3d and Alder

WANTED—TWO FURNISHED ROOMS SUITable for light housekeeping centrally located First street preferred Address Dr J M J care O[illegible]

FOR SALE—A MARBLE-TOP WALNUT SET OF furniture [illegible] finished central location Address [illegible] care Oreg[illegible]

LOST THURSDAY EVENING A PURSE CONtaining a small sum and a crest [illegible] Liberal reward for its return to 40 North Front st

WANTED—A MAN TO TAKE AN OFFICE and represent a manufacturer [illegible] small capital required Address with stamp [illegible] West Acton Mass

FOR SALE OR FOR RENT APRIL 10 A first class hotel in a live town [illegible] business For particulars call on or address A R CYRUS Lebanon Or

NEW MARKET THEATER.

ONE WEEK Commencing | MONDAY, JAN. 31

Sale of Seats Monday, Jan 24.

GRAND OPERA IN ENGLISH!

Crowded Houses Everywhere!

Engagement of the Famous EMMA

ABBOTT

NEW GRAND OPERA CO.

Largest, Strongest and Only Successful Opera Company in America!

NEW AND BRILLIANT ARRAY OF ARTISTS

Sopranos:	**Tenors:**
EMMA ABBOTT	F MICHELENA
NINI BERTINI	A MONTEGRIFFO
MARIE HINDLE	R BEAUMONT
Contraltos:	**Baritones:**
LIZZIE ANNANDALE	WILLIAM PRUETTE
BERTHA FRICKE	ROBERT MAUREL
Bassos:	**Conductor of the Music:**
WILLIAM BRODERICK	SIGNOR TOMASI
WALTER ALLEN	
ROBERT WARD	

GRAND CHORUS AND ORCHESTRA

In the Following Repertoire

MONDAY VERDI'S MASTER WORK

LA TRAVIATA!

EMMA ABBOTT as VIOLETTA

TUESDAY—FLOTOW'S CHARMING OPERA

MARTHA!

Abbott's Last Rose of Summer

EMMA ABBOTT and ENTIRE COMPANY

WEDNESDAY VERDI'S GRAND OPERA

IL TROVATORE!

EMMA ABBOTT as LEONORA

THURSDAY—GOUNOD'S IMMORTAL OPERA

FAUST!

EMMA ABBOTT and ENTIRE COMPANY

FRIDAY—DONIZETTI'S BRILLIANT OPERA

LUCRETIA BORGIA!

Sparkling with Gems including [illegible]

EMMA ABBOTT and ENTIRE COMPANY

SATURDAY MATINEE—THREE PRIMA DONNAS [illegible]

CARNIVAL OF VENICE!

EMMA ABBOTT and ENTIRE COMPANY

SATURDAY NIGHT—FIRST PRODUCTION IN [illegible] of the Grand Opera Company of [illegible]

MIKADO!

[illegible]

EMMA ABBOTT as YUM YUM

[illegible]

NEW TO-DAY.

YOUR ORDER

For Fish, Game, Poultry, Oysters, and everything I carry, will be promptly filled to-day.

JENNINGS, Fifth and Washington.

TO HUNTERS—A NEARLY NEW [illegible] BOSS hill 10-bore gun top action [illegible] Damascus steel barrels, with full set reloading tools new case cartridge belt flasks shells etc complete for $40, cost $100 Address R care Oregonian

FOR SALE—A 20-ACRE FARM THREE MILES from Portland [illegible] half in cultivation house and barn [illegible] Address R G M WELLS [illegible]

REAL ESTATE BARGAINS TWO SIGHTLY residence lots in [illegible] East Portland [illegible] great bargain these lots are the cheapest offered [illegible] W M KILLINGSWORTH Real Estate Agent 15 Stark st Portland

FOR SALE A WELL LOCATED LOT [illegible] with two houses [illegible]

SAFES all kinds new and [illegible] W R WILSHIRE & CO [illegible] Front st opposite [illegible] HOTEL A P WEBB [illegible]

$2500 TO LOAN [illegible] [illegible] Room 11 Portland Savings Bank [illegible]

[illegible] ARE BEST

FOR RENT, 20-acre tract (with residence handsomely improved, on Beaverton road, 6½ miles from city Eugene D. White, rooms B C and D, 2d floor, N W corner First and Alder

TRUNKS, VALISES,

EXCLUSIVELY

I SILBERSTEIN & CO 147 Front st opposite the Esmond Hotel Country orders promptly filled

CLOSING OUT, POSITIVELY, REGARDLESS OF COST,

— A Complete stock of—

WINES, LIQUORS AND CIGARS,

Purchased at Sheriff's sale Which will be sold at a bargain [illegible] F ZEITFUCHS Manager

[illegible]

of the State of Oregon.

An adjourned meeting will be held at the rooms of the St Andrew's Society Union Block on TUESDAY February 1 at 8 P M for the purpose of considering what action will be fit and proper to take in view of the approaching Jubilee of the reign of Her Majesty Queen Victoria. A full attendance is respectfully requested By request
JAMES LAIDLAW British Vice Consul

EUGENE D. WHITE,

Rooms B, C and D, 2d floor, N. W. corner of First and Alder sts.,

REAL ESTATE AGENT

AGENT Guardian Fire Assurance Co. of London assets, $19,955,197

" Oakland Home Fire, of Oakland Cal, $100,000 deposited at Salem, Or

Commissioner of Deeds for all the States and Territories; Notary Public.

Money to Loan in sums from $25 to $10,000 from one month to 5 years, on approved real estate, personal or collateral security.

CASINO OPERA HOUSE.

M J GOLDSTEIN Lessee and Manager

THOMPSON OPERA CO.

LAST MATINEE — MUSKETEERS

SATURDAY NIGHT Last Performance of THE MIKADO

POPULAR PRICES [illegible]

The Second (February) Number Now Ready.

SCRIBNER'S MAGAZINE.

25 CTS. A NUMBER. $3.00 A YEAR.

SALES OF JANUARY NUMBER 140,000 COPIES. FIRST EDITION OF THE FEBRUARY NUMBER 125,000 COPIES. It contains

JULIUS CÆSAR AS PONTIFEX MAXIMUS Frontispiece From the Bust in the Museo Chiaramonti in the Vatican Engraved by W B Closson after a photograph from the original

THE LIKENESSES OF JULIUS CÆSAR. With illustrations from the authors [illegible] JOHN C ROPES

THE RESIDUARY LEGATEE; OR THE POSTHUMOUS JEST OF THE LATE JOHN AUSTIN Part First THE WILL J S DALE

HALF A CURSE OCTAVE THANET

IVORY AND GOLD. A Story CHARLES BENSON

REMINISCENCES OF THE SIEGE AND COMMUNE OF PARIS Second Paper—THE SIEGE With illustrations from portraits and documents in Mr Washburne's possession E B WASHBURNE ex Minister to France

SETH'S BROTHER'S WIFE.—Chapters VI IX HAROLD FREDERIC

THE LAST FURROW CHARLES EDWIN MARKHAM

GLIMPSES AT THE DIARIES OF GOUVERNEUR MORRIS, SOCIAL LIFE AND CHARACTER IN THE PARIS OF THE REVOLUTION Second paper ANNE CARY MORRIS

THE STORY OF A NEW YORK HOUSE.—II Illustrated by A B Frost F H Smith and G W Edwards H C BUNNER

OUR NAVAL POLICY.—A LESSON FROM 1861 JAMES R SOLEY U S Navy

THE DISCHARGE OF THE BASKATONG. A Story [illegible]

AFTER DEATH. L [illegible]

M. COQUELIN [illegible]

RUSSIAN NOVELS. [illegible]

From The Christian Union
SCRIBNER'S MAGAZINE has made a place of its own ... [illegible]

From the London Times
SCRIBNER'S MAGAZINE ... [illegible]

From the Philadelphia Ledger
SCRIBNER'S MAGAZINE ... [illegible]

From Punch, London
SCRIBNER'S MAGAZINE shows that they will [illegible]

FOR SALE BY ALL NEWSDEALERS.

Subscribe from the First (January) Number.

Remittance should be sent by post money order or registered letter to

CHARLES SCRIBNER'S SONS, Publishers,
743 and 745 Broadway, New York.

WANTED—AGENTS.

WANTED—A LIVELY BOOK MAN TO HANdle The [illegible] the book of the nineteenth century sells like hot cakes, agents report from 25 to 45 orders a week state qualifications R B SWAYNE 6 Eddy st., San Francisco.

WANTED—AT ONCE, ENERGETIC AGENTS to handle Ridpath's History of the U S in all parts of Oregon Washington and Idaho, none but parties meaning business need apply There is a good thing for the right man in this book J K GILL & CO Portland Oregon

DR. GRAY'S CELEBRATED ACME ELECTRIC Belt containing in itself a most complete battery charges the human system with nature's greatest remedy Electricity—giving sure relief to Rheumatism, Neuralgia, Weak Backs, Headaches Nervous Debility Diseases of Spine and Kidneys Cold Extremities Seminal Emissions Female Complaints and other kindred diseases which drugs do not reach Agents wanted in every town and city to handle this most valuable and scientifically constructed Electric Belt Address ACME BELT AGENCY, 181 First st Portland Oregon

WANTED—ONE PHYSICIAN OR DRUGGIST in each town on the coast to sell our Celebrated Scientific Electric Magnetic Belts, used and recommended by the leading doctors of America and Europe will cure all nervous weakness and other troubles when medicines fail mighty matchless and magical four years success in Portland DR SILL Manager and Proprietor of the Electric Belt Agency and the Electric Magnetic Co Offices in the elegant Stone Block, First and Market sts Lock box 383 Portland Or

WANTED—HELP.

WANTED—AN ENERGETIC YOUNG MAN Call at room 19 No 133½ First st

WANTED—A GOOD SADDLER ONE THAT understands making [illegible] good wages and steady employment A KROBITT OS McALLISTER [illegible] W T

WANTED—MEN WOMEN BOYS GIRLS TO earn $70 per month at their own homes [illegible] outfit of samples and package of goods [illegible] Address [illegible] BOWELL & CO [illegible]

TRAVELING SALESMAN WANTED FOR A wholesale boot and shoe house must be a man of experience and acquainted none but a first class man need apply Address Trav [illegible] care Oregonian

WANTED—LAUNDRY HELP—1 GOOD WASHer and 2 good ironers Address stating experience Box [illegible] City

WANTED—EMPLOYMENT.

WANTED BY A STEADY YOUNG MAN A situation in a wholesale house in any capacity wages no object Address R G care Oregonian

WANTED—SITUATION AS ENGINEER [illegible] years experience Address E A care Oregonian

WANTED—BY TWO FIRST-CLASS COOKS situations as first and second cook from the East Address C K care Oregonian

A YOUNG LADY THAT SEWS BY THE DAY or month would like a few more engagements [illegible] Address M care Oregonian

WANTED SITUATION TO TAKE CHARGE OF a country school by a lady of several years experience Address A L care Oregonian

WANTED—MISCELLANEOUS

WANTED—A WELL BROKEN BUGGY HORSE for family use Address with particulars B care Oregonian

BUSINESS CHANCES

FOR SALE—SALOON AND BAR FIXTURES also a pool table Inquire on premises cor Second and Taylor sts Portland Or

FOR SALE—A WELL-PAYING SALOON CENtrally located Inquire at F BOTREFUHR & CO cor Third and Ash sts.

PARTNER WANTED—OR WILL SELL HALF interest in the right to manufacture a patent [illegible] line in Oregon Address Dr J M J care Oregonian

FOR SALE OR FOR RENT A FIRST CLASS [illegible] in good location Inquire of LEONARD STARK cor [illegible]

PARTNER WANTED IN A PAYING AND ESTablished wholesale grocery and commission [illegible] business [illegible] Address [illegible]

COUNTRY STORE FOR SALE DOING A CASH business [illegible] West Side R R telegraph [illegible] Apply A J [illegible]

$5000 BONDS WILL BE GIVEN BY THE [illegible] D H STEARNS Manager [illegible]

MISCELLANEOUS

FRENCH SPANISH AND [illegible] lessons by H E LYSON [illegible]

ELIZA [illegible] PHYSICIAN OF [illegible] diseases [illegible]

PRIVATE LESSONS IN MUSIC AND ALL THE English branches by a competent teacher Apply at 189 West Park st

A. L FRANCIS TEACHER OF THE [illegible]

MRS E STEPHENS METAPHYSICIAN CONtinues the work begun by Mrs J Anderson Room at 180 Washington st Class for instruction in Healing Power of Mind at 10 M Patients treated from 10 A M to 1 P M daily and on Sundays from 1 to 3 P M

S. H GREENBERG (LATE OF HENRICHSEN & Greenberg Portland Or) wholesale dealer in Diamonds Watches Jewelry etc 206 Kearney st Room 8 San Francisco No goods sold at retail

FOR SALE—REAL ESTATE.

FOR SALE—IN THIS CITY ON THE INSTALment plan two well built five room cottages in good neighborhood and pleasant surroundings by PARRISH WATKINS & CORNELL 48 Washington street

FOR SALE—A FARM OF 160 ACRES ON THE St Helens road 11 miles from Portland consisting of bottom and upland [illegible] ready to plow 5 acres seeded to pasture 20 acres slashed [illegible] half breed Jerseys [illegible] oxen [illegible] family carriage [illegible] harness [illegible] circular saw and horse power [illegible] stanchioned [illegible] dairy house [illegible] running stream of water on the place For further information apply or address JAMES ST CLAIR Willamette Slough Oregon or Twenty first and Kearney sts Portland

AN EIGHTH INTEREST IN 160 ACRES CONvenient to city can be had at a bargain Address [illegible] Oregonian

FINANCIAL.

MONEY TO LOAN IN SUMS TO SUIT ON ANY kind of security such as Household Furniture [illegible] Organs Horses Wagons [illegible] R A FRAME 405 First st cor Alder

WHOLESALE GROCERS.

ALLEN & LEWIS, WHOLESALE GROCERS, COR ner N Front and D sts. Portland, Or

CORBITT & MACLEAY, WHOLESALE GROCERS and Commission Merchants, 65 and 66 Front st Portland

WADHAMS & ELLIOTT, WHOLESALE GROCERS, Forwarding and Commission Merchants, Nos. 46 and 48 Front street, Portland, Or

MILL AND FARM MACHINERY.

Z. T WRIGHT FARM & MILL MACHINERY Stillman Engines, Oils Brass Goods [illegible] Pumps Belts etc Laundry Machinery a specialty Foot of Morrison st Portland

CHAS H DODD & CO SOLE AGENTS BUCKEYE Mower and Reaper Lauton Pitts Thresher Haines Header Schuttler Wagons Front, First and Vine sts.

WALL PAPER

FOREE [illegible] THE ONLY EXCLUSIVE dealers in Wall Paper and Art Decorations in the Northwest frescoing and artistic work 127 & 129 First st

WHOLESALE DRUGGISTS

SNELL HEITSHU & WOODARD ESTABLISHED 1851 Portland Or

SHOW CASE MANUFACTURERS

DIXON BORGESON & CO 102 FRONT ST Portland and 27 Market st San Francisco

SEEDS AND TREES

F. W ALLEN (SUCCESSOR TO H HANSON) [illegible] dealer [illegible] Front st

COST—LESS THAN COST.

To Close Out our Entire Stock AT ONCE!—AT ONCE!—AT ONCE!

We have one of the largest and most complete stocks of Diamonds, Watches, Jewelry, Solid Silver and Silver Plated Ware, Spectacles, etc, etc, at Less than Cost. We shall offer First-class Goods at Lower Prices than ever before known in Portland.

New York Jewelry Co.

No. 107 First St.

GOLDSMITH New York | B L OPPENHEIMER, BERTHOLD GOLDSMITH Portland

GOLDSMITH & LOEWENBERG

Importers and Dealers in

METALS, Plain Stamped, Japanned Tinware Tinners & Plumbers Stock and Tools House-furnishing Hardware Granite Ironware Lead and Iron Pipe Pumps, etc,

84 and 86 Front st,

Depot of Northwestern Foundry.

Barnes' Foot Power Machinery

Complete outfits for actual work shop business.

Scroll and Rip Saws, Lathes, Mortising, Tenoning Machines,

ETC.

Descriptive price list free

DAYTON & HALL

AGENTS,

Portland, Oregon.

FOR THE FINEST GLASS OF BEER IN THE city, go to Frank Keller, First and Pine sts.

CLUETT'S CROWN COLLARS AND Monarch SHIRTS ARE THE BEST.

WING FONG TEI & CO,

Wholesale and Retail

Commission Merchants, dealers in Groceries and Provisions, and Contractors for Chinese Laborers.

181 Second st., corner Yamhill, Portland.

DR. A. I. NICKLIN,

125 Washington st. Telephone 78.

TO RENT—ROOMS AND OFFICES.

FOR RENT—HANDSOMELY FURNISHED rooms at the Vancouver House 174 [illegible]

FOR RENT—ROOMS SUITABLE FOR OFFICES or lodgings on second floor of brick at S E cor Front and Washington sts B KILLIN room 14 [illegible]

FOR RENT—VERY PLEASANT FRONT SUITE of rooms fitted up for light housekeeping only respectable parties need call 204 Yamhill st, bet. First and Second sts

BALDWIN LODGING HOUSE—REFURNISHED throughout, complete change moderate prices by day week month 229 Second cor Salmon & Main

FURNISHED AND UNFURNISHED ROOMS en suite or single, also furnished and unfurnished rooms for housekeeping 372 First st.

FURNISHED ROOM TO RENT IN LARGE house with pleasant lawn at 229 Ninth st., bet. Salmon and Main

TO RENT HOUSES AND STORES.

HOUSE TO LET—25 FIFTEENTH ST BET B and C Inquire of H FUHR Overland Hotel cor First and C sts

FOR RENT—AN EIGHT ROOM FURNISHED house in part or whole Apply H W MONASTES 50 First st

FOR RENT—ON FEB 1 FIVE ROOM COTTAGE with gas and all modern improvements situated on Seventh st, near C [illegible] Inquire A F DEJINN cor Second and Morrison sts

FOR RENT—COTTAGE ON WEST MAIN ST bet Ford and St Clair excellent location Apply to C B Woodworth or Ladd & Tilton

FOR RENT—EIGHT ROOM HOUSE 80 EIGHTH st bet Stark and B, modern improvements newly renovated Inquire next door

TO RENT—ROOMS, WITH BOARD.

A FEW GROCERYMEN OR BUTCHERS CAN get board and rooms at reasonable rates and pay for it in groceries or meat at 31 [illegible] Portland city

BOARD AND LODGING AT THE MARINER'S Home cor Third and D $4 50 per week reading room and bath free to guests W. W. Roberts Supt.

PLEASANT FURNISHED ROOMS WITH fire [illegible] gas bath etc convenient to street cars. Inquire at 334 Morrison st for Pacific.

SPECIAL NOTICES.

SOUTH ROUTE OFFICE 40 ASH ST [illegible]

MRS CRACK [illegible] NURSE RESIDENCE southwest corner [illegible] and Caruthers

NOTICE—HEREAFTER ALL LETTERS TO MA[illegible] N J BLAGEN [illegible]

NOTICE—HAVING BOUGHT A HALF INTEREST in the Portland Cash Grocery 45 First st. I will be pleased to have all my friends call and examine [illegible] We will sell at bottom prices T N DUNBAR

HORNBY CASTLE CAPTAIN SMITH FROM [illegible] Neither the master nor the undersigned agents of the above named vessel will be responsible for any debts that may be contracted by the crew SIBSON QUACKENBUSH & CO Consignees.

TO ALL WHOM IT MAY CONCERN—NOTICE is hereby given that hereafter I will honor no orders [illegible] of my employes either contractors [illegible] signed by me and further [illegible] N J BLAGEN

TO THE TAXPAYERS OF SCHOOL DISTRICT No 1 On January [illegible] the Directors of the District extended the time for receiving the taxes for 1886 to January 31 1887 At the expiration of that time we will arrange to return the amounts remaining to [illegible] By order of the Directors. T T STRUBLE School Clerk

BIDS FOR IRON WORK—BIDS WILL BE RECEIVED at the County Clerk's office until Wednesday February 9 1887 at 10 o'clock A M for lining the [illegible] northwest corridors in the County Jail and the roofing of four cells in the County Jail Work to be done in the same manner as the corridors on the [illegible] The premises can be inspected by applying to the sheriff's office The right to reject any bid is reserved By order of the County Court
WM CHURCH JR County Clerk.
Portland January 21 1887

NOTICE TO GAS CONSUMERS—THE PORTland Gas Light Co, having contracted further improvements in their works in the manufacturing and [illegible] that from and after the first of March the price of gas will be reduced 25 cents per M [illegible] on all bills paid at the office on or before the 5th day of each month thereafter

JOHN THOMPSON & CO HAVE BEEN APpointed Agents for the purchase of Rag Stock for the Columbia River Paper Company and are prepared to purchase for cash, Rags, Burlaps, Manila Rope and all other kinds of Paper Stock Old Iron and Metal of all kinds 45 and 47 East Portland Or

FOR SALE—MISCELLANEOUS

FOR SALE—HORSES FOR SALE OR EXchange one carriage [illegible] new one double express wagon with top or superior milk cow Berkshire [illegible] OREGON SALE AND EXCHANGE STABLES [illegible]

TO TINSMITHS PLUMBERS ETC—FOR SALE A complete set of tinsmiths tools second hand in first class condition including square and circular shears and two double seamers Moore's and Hurlburt's Also a full set of round head taps and dies from [illegible] to 2 inches with stocks to fit 2 pipe cutters and [illegible] of wrenches [illegible] will be sold cheap Address JOHN BRIGGS Albany Or

263 ACRES GOOD FIR LOGGING TIMBER for sale Address C BRADBURY Seaside [illegible]

ENGINE AND BOILERS FOR SALE—ENGINE [illegible] inch two boilers, 15 feet by 43 inches each having 30 tubes 4 inches in diameter, nearly new and in complete order For full particulars and price address Chehalis F M Co Chehalis W T

COMMISSION MERCHANTS.

E. J BOWEN WHOLESALE SEEDSMAN and Commission Merchant 65 Front st.

SUTTON & BEEBE, SHIP CHANDLERY AND naval stores, 15 N Front st Portland Or

ALLEN & LEWIS, COMMISSION AND PRODUCE Merchants, Front and D Sts. Portland, Or

H. E BATTIN & CO GENERAL COMMISSION merchants and produce dealers, 130 Front st

C. CÆSAR & CO, SHIPPING AND COMMISsion Merchants 30 North Front street, Portland

MASON EHRMAN & CO WHOLESALE GROcers and commission merchants, Nos. 2 and 4 North Front street, Portland Or

SMITH & HILL COMMISSION MERCHANTS dealers in Cereal and Dairy Produce 215 Front st. cor Salmon Portland Produce bought and sold

TAYLOR, YOUNG & CO, SHIP BROKERS AND Commission Merchants; agents for San Juan Arcaipelago Lime Co 84 Front street, cor Ash st.

MILLER & WEST—(J G MILLER, W H. WEST,) commission merchants in general and dairy produce 113 Front st between Washington and Stark.

J. M CRAKEN & CO IMPORTERS & WHOLEsale grocers and shipping and commission merchants N [illegible] North Front st., Portland Or

SIBSON, QUACKENBUSH & CO, SHIPPING AND Commission Merchants specialties—wheat, flour salmon, grain bags etc. N. W cor. Front and Ash sts. Portland, Or

HERMAN METZGER PURCHASER OF HIDES Pelts Furs, Wool and Tallow, and General Commission Merchant S W cor Front and Alder sts. Portland Or Liberal cash advances on consignments.

WHOLESALE CLOTHIERS

OREGON CLOTHING MANUFACTURING Co [illegible] North First st Factory [illegible]

NEUSTADTER BROS MANUFACTURERS OF Brands of the Road Overalls Standard Shirts Men's Furnishing Goods and Cal [illegible] Clothing 57 [illegible] Front st Portland Or

LEATHER AND FINDINGS

R. SHERIDOR SADDLERY HARNESS HARDware 74 Front st. Portland Or

HERBERT BRADLEY & CO, 73 FRONT ST Importers of Shoe Manufacturers' Goods, Shoe Store Supplies Blackings, Dressings, Etc.

MACHINISTS.

TRENKMAN & WOLFF, MACHINISTS, CORNER F and Third sts.—Housework, doors, railings, iron shutters, and machinery of all descriptions planing and moulding tools to order.

PORTLAND SODA WORKS

NORTHROP & STURGIS 93 AND 95 OAK ST corner Fifth Soda Sarsaparilla Cream Soda Ginger Ale Mineral [illegible] Mineral water Soda Fountains and Supplies.

AUCTION AND COMMISSION.

S. L. N. GILMAN, C. M. [illegible]

GILMAN & CO.,

Auctioneers and Commission Merchants, No. 62 First St., [illegible] AUCTION SALES of Real Estate, Furniture, General Merchandise, Horses, Cattle, Buggies, etc. Regular days—Tuesday & Fridays at 10 o'clock A.

A. B. RICHARDSON,

AUCTIONEER—Office No. 11 Washington St.

Established 26 Years.

A. Roberts

—THE—

Leading Clothier

MERCHANT TAILOR AND HATTER.

First and Alder, Portland.

AN OPPORTUNITY TO

PURCHASE A HOUSE & LOT!

WORTH $1000—FOR $150!

150 Lots, 50x100 feet in size, ranging in value from $150 to $300, to be sold as a whole for the uniform price of $150 for each 50x100 feet, on monthly installments of $10.

No interest charged on deferred payments.

On two of these lots are houses and improvements, worth $1000 and $800 respectively, either of which will go for the price asked for each lot.

This property is in the thriving town of Sellwood, situated on the Willamette River, near Portland, has good, rapid and safe communication, by a steamboat built expressly for the purpose, lands passengers on the river front in the business center of Portland. There are already over 200 families living in Sellwood, 2 furniture factories running to their fullest capacity, 1 sawmill, 3 stores, 1 hotel, good schools, churches and other evidences of prosperity and permanent improvement. The fare by steamer for those living in Sellwood, is only 5 cents to or from Portland, which makes traveling as cheap and pleasanter than by street cars.

A good and sufficient bond for a deed will be given upon payment of first installment of $10.

A Division of the property will take place when the lots are all sold, and will be made by and in such a manner as shall be decided upon by a majority of the purchasers, and a warranty deed will be given for each lot after the division and payment of last installment is made. It is desirable that this division be made at as early a date as possible, that purchasers desiring to improve may know the exact location of their property.

Persons at a distance desiring to avail themselves of this unparalleled offer can send the first installment by registered letter, money order or express at my risk, and a bond will be immediately forwarded.

☞ Send for Maps showing location of this property. Address all communications to

F C. GOODIN,

100 Front Street, Portland, Or.

COMIC —AND— SENTIMENTAL VALENTINES AT WHOLESALE.

AN IMMENSE STOCK —AT— J. K. GILL & CO. 73 FIRST ST.

GEORGE POPE & CO.,

30 North Front st., Portland,

Shipping and Commission Merchants,

—IMPORTERS OF—

PORTLAND CEMENT, FIRE BRICK, CHEMICALS, SALT, WOOL AND GRAIN BAGS, TIN PLATES, WINES AND LIQUORS.

SOLE AGENTS FOR

McDougall Bros' SHEEP DIP, J. C. Gostling & Co's PORTLAND CEMENT, Proctor & Gamble's SOAP & CANDLES.

Special Attention given to the Grading and Baling of

WOOL.

ST. HELEN'S HALL

A BOARDING AND DAY SCHOOL FOR GIRLS.

The Easter Term begins on Wednesday, January 26th.

Thorough instruction in all departments. Ladies wishing to join the classic ART STUDIES now forming under Miss Gilman should apply early. For further information address

THE MISSES RODNEY, Portland, Or.

COAL and COKE AT REDUCED PRICES!

The Portland Gaslight Company are now delivering at their yard:

Best English Cannel Coals, per ton..........
Best Australian Coals, per ton..........
Australian Coke, per ton..........
Cannel Coke, per ton..........

Apply at their office for orders, CORNER THIRD AND STARK STS.

Portland Cement

KNIGHT, BEVAN & STURGES BRAND,

(Ex-Recent Importation)

FOR SALE BY BALFOUR, GUTHRIE & CO.

Corner First and A Sts.

10 Per Cent

—ON—

IMPROVED CITY & COUNTRY PROPERTY

In Oregon and Washington Territory.

BALFOUR, GUTHRIE & CO.

Corner First and A Sts.

WOOD! WOOD! WOOD!

Slab wood—$1 50 per load—delivered MILL. Orders left at mill or in the box will be promptly attended to.

The Oregonian.

PORTLAND SATURDAY JANUARY 29, 1887.

U. S. SIGNAL SERVICE WEATHER REPORT.

PORTLAND Jan 28 6-40 P. M.

Place of Observation.	Height of Bar	Change last 8 hours	Ther	Wind direction.	R'n fall Inch	State of W'her
Portland	30 25	02	43	S	.16	Lt Rn
Roseburg	30 4	01	42	S	.26	Lt Rn
Red Bluff	30 44	04	51	N	00	Clear
Sacramento	30 4	—04	50	F	00	Clear
Spokane	29	05	37	SW	.00	Clody
Walla Walla	30 05	06	43	SW	00	Clody

Maximum thermometer, 46 8 minimum, 39.1.
River at 11 A M 11 ft
Total rainfall past twenty four hours .25 inches.

TO DAY'S WEATHER.

SAN FRANCISCO Jan 28.—Indications for the 24 hours commencing at 4 A M January 29 Oregon and Washington territory fair weather, with the exception of light rains along the coast from Portland north to Puca straits.

OVERLAND PASSENGERS.

Passed Medford to arrive over the O & C C Collins

PASSENGERS FOR PORTLAND.

SAN FRANCISCO Jan 28—Passengers by the Columbia

Emma Abbott & opera troupe—4 members	W Lea	R W Hoyte
E De Nuy	W Currier	Mrs W P Brown
Jacob Tabor	F H Horton	Miss H Starkey
J A Morass	W H Kruger	J C Cantrell&wf
B Russell	H Tanpenheimer	Miss E Meaher
W H Rocen	C H Underman	Mrs L Litt
B L Alkan	W J Metcalf	Mrs C A Lamkin
M A Tichner	M Brandenstein	F H Leckler
G W Bendridge	H Metzger	Mrs C F Roe
F Helby	J Pratt	J Riley
F W Young	H C Lowell	J V Martin & wf
A F Johns	S Oppenheimer	M McArdell
B Seaman	A W Segel	L M Parland
F Ernant	J Frudeman	W W Boyer & wf
Mrs Holden & d	J Jacobs	J B Johnson & wf
P P Kline	J Dumbart	R J Ross
E F Dewy	G H George&wf	John Brown
H Hewitt	Miss Danzeger	J S Dyeart
H C Dannals	Mrs Townsend	T Shellebager
	G W Bonbridge	Miss Shirtz
	Col McConnell	Mrs Bates

PASSENGERS FOR THE NORTH.

SAN FRANCISCO Jan 28—Passengers by the Mexico

Victoria—L Hnebon and wife W H. Holland, T H Bathwell Harriett Street Mrs H. Young and daughter R. McDougall T Davis and wife, H. Bunster Mrs Anderson and two children, F. Hayes Wm Tiettin G A Eastman, W McGown, K Birschfeld R. Brown Herbert White, A. A. Marshall Geo Beauchamp, H Romel, T Glass, S. G. McAdam Mrs McAdam, H A. Smith.

Port Townsend—Mrs Brown Mrs. M. Webster, Mrs O P Dahlquest H Church Aggie Church.

Seattle—Mrs J J White Arthur Hutton Mrs. J M Bates, Mrs Geo. A Marshall J P. Meeker and wife F S Meeker, Mrs F S Meeker, W E. Boone M Levy D L. Baumgarten A Knox, W. Riley and wife L. G Ihrig, Benj Parker, Mrs. Parker and son A. Bancroft.

Tacoma—T P O'Connor and wife, Mrs. Farquason and child Mrs W Trayner and daughter, Mrs. R J Crocket Mrs. M. H James A H. Price, Daniel Price A E. Ford S Hopperwell, Miss R. Hope Mrs. Burton

THE COURTS.

U S CIRCUIT COURT

U S vs. U I Barry et al, tried by court without jury testimony taken, case argued and submitted

N R & T Co vs. I Vader et al., decree for plaintiff upon stipulation

Mr Kino vs. Warner et al petition for rehearing argued and submitted

STATE CIRCUIT COURT NO 1

Geo C. Sears vs N N Steeves, dismissed at plaintiff's cost

H. Schneider vs Lee and Marx and Wm. Gregory, garnishee case tried before the court, jury being waived by the parties submitted.

Mary J Weber vs. Joseph Cook, verdict for plaintiff defendant allowed until Monday to move for new trial

STATE CIRCUIT COURT NO. 2.

J M Taylor vs Susan C Taylor decree of divorce granted on the ground of cruel and inhuman treatment. The parties were married in Poughkeepsie N Y in 1869

Van B DeLashmutt vs W C Weatherby et al., decree of foreclosure action brought on a promissory note for $1,464 and $200 attorney's fees.

THE WATER QUESTION.

PORTLAND, Jan. 28.

To THE EDITOR OF THE OREGONIAN:

A variety of communications on the water question has been given to the public through your columns, but no writer has spoken more clearly than has Mr D P Thompson. His statement is the best one yet made and I say "Ditto to Mr. Thompson" I will only add a word about getting a pure supply

Clackamas river which flows into the Willamette only a short distance above the present pumping works is as pure water as exists on the globe, and the Willamette itself, after flowing over gravel bars and the falls at Oregon City is purer in fact than any large city in the world can boast of. The reservoir system will be necessary also if the water of Bull Run is brought in, and then Bull Run will be no better than Willamette, for without a reservoir a much larger pipe from Bull Run will be required and of much heavier iron. All these things must be considered

ALBERT BARTSCH.

THE BEAN COUNT.

This evening at 8 o clock the three judges chosen by Mr Arthur Kohn to settle the count of beans in the jar which has been exposed in Mr Kohn's window will before proceeding further, select three additional judges from those present. The seal of the jar will be cut and the count made by three boys under the direct supervision of the six judges. At the same time a tally of the tickets bearing the guesses will be made by a system best calculated to expedite matters. When the count is complete the tally-sheet of guesses will be consulted and those in no wise coming within range of the actual count will be excluded and the decision made from the few that come nearest the count. The closest guess will win the piano next the bedroom set and next the sewing machine. Where two or more guess like numbers that entitle them to a prize said parties shall decide between themselves which of their number shall be entitled to said prize The three judges first chosen are A. P Delin John Kelly and C. W Pittock

PERSONAL.

J F Halloran editor of the *Astorian* is in the city

D C Ireland editor of the Yamhill *Reporter* is in the city

Mr T J Colbert will leave on a business trip on the outgoing steamer

A L Wyllie manager of the Great Eastern Tea company of this city leaves to night for a four or five weeks visit to San Jose Cal.

Mr P A Spensley having sufficiently recovered from a two months siege of malarial typhoid fever starts in a few days to Idaho and Montana.

A NASAL INJECTOR free with each bottle of Shiloh's Catarrh Remedy Price 50 cents. WOODARD CLARKE & CO Agents

The Home Social club will give an extra party this (Saturday) evening, January 29 Refreshments served free. All holding invitations should be in attendance By order of the committee.

Catarrh Hay Fever and Catarrhal Deafness.

Sufferers are not generally aware that these diseases are contagious or that they are due to the presence of living parasites in the lining membrane of the nose and eustachian tubes. Microscopic research has proved this fact and it is now made easy to cure this curse of our country in one or two simple applications made by the patient at home. Send stamp for circular describing this new treatment to A H Dixon & Son 303 West King street Toronto Canada.

Rheumatism and Consumption Cured.

Dr S Jones of this city makes a specialty of curing rheumatism and will undertake the worst cases if brought to him in time He gives alchoholic and mineral steam baths as required and guarantees permanent benefits. Office 112 Sixth St. corner of Washington The afflicted should call there for a consultation Office hours 10 to 4.

Fare Paid to Portland

If we do not cure rupture without surgical operation secure from pain and accident. Work every day while under treatment. Cures guaranteed or money refunded Call on or address, with stamp Drs Forden & Luther rooms 8 and 9 First National Bank Portland

REDUCTION In Wall Paper for a limited time only See show window 87 Washington st., bet. Fourth and Fifth SCHOFIELD & MORGAN

Shoemakers—See the new "Singer" arm machine Feeds in all directions. Very latest.

SCRIBNER'S MAGAZINE for February at Ed. Dekum & Co's 49 Washington street.

Call and examine the "I F" Singer drop cabinet. Entirely new 92 Morrison street

La Villa De Rey West Cigars just in at Morgan & Hoelbing's.

BUSINESS ITEMS.

Ask for Brown Bear and Modoc Cigars Order through Morgan & Hoelbing

Woven Wire spring beds. George M. Parker, 188 Fifth street. Trade supplied.

If afflicted with sore eyes use Dr Isaac Thompson's Eye Water Druggists sell it at 25 cents.

The Rev T Atmore J[illegible] of Salem pronounces Keck's Sure Cure for Catarrh most charming in its effects.

Marx & Jorgensen Wine and Liquor Dealers Bottlers for Jos. Schlitz Milwaukee and H. Weinhard Lager Beer

In 1880 Brown's Bronchial Troches were introduced, and from that time their success in Coughs Colds, Asthma and Bronchitis has been unparalleled.

THE VIENNA,

Washington street, leads all for Lunches and Oysters.

ADVICE TO MOTHERS.

Mrs. Winslow's Soothing Syrup should always be used for children teething. It soothes the child, softens the gums, allays all pain, cures wind colic, and is the best remedy for diarrhea. Price 25 cts. a bottle.

NewspaperARCHIVE®

NewspaperARCHIVE®

...ON AND COMMISSION
...AN. C. H. STEVENS.
...LMAN & CO.,
...and Commission Merchants,
...ST ST., BET. PINE AND ASH.
...ES of Real Estate, Furniture, General ...ses, Cattle, Buggies, etc. Regular sale ... & Fridays at 10 o'clock A. M.

RICHARDSON,
...ER—Office No 13 Washington St.

...tablished 26 Years.

Ro...er's
—THE—
...ing Clothier,
...CHANT TAILOR
...ND HATTER.
...and Alder, Portland.

...OPPORTUNITY TO
...SE A HOUSE & LOT!
...H $1000—FOR $150!

...x100 feet in size, ranging in value ...$300, to be sold as a whole for the ... of $150 for each 50x100 feet, ...ilments of $10.
...charged on deferred payment.
...these lots are houses and improve... $1000 and $800 respectively, each ...go for the price asked for one Lot.

...ty is in the thriving town of Sell... on the Willamette River, near ...good, rapid and safe communica... ...amboat built expressly for the ...passengers on the river front at ...center of Portland. There are al... ...families living in Sellwood, 2 fur... ...s running to their fullest capacity, ... stores, 1 hotel, good schools, ...other evidences of prosperity and ...provement. The fare by steamer, ...g in Sellwood, is only 5 cents to ...land, which makes traveling as ...asanter than by street cars.
...sufficient bond for a deed will be ...yment of first installment of $10. ... of the property will take place ...are all sold, and will be made by ...manner as shall be decided upon ...of the purchasers, and a warranty ...iven for each lot after the division ...of last installment is made. It is ...this division be made at as early a ...ble, that purchasers desiring to ...know the exact location of their

...distance desiring to avail them... ...s unparalleled offer can send the ...nt by registered letter, money or... ...s at my risk, and a bond will be ...orwarded

...Maps showing location of this ...ddress all communications to
C. GOODIN.
100 Front Street, Portland, Or.

...OMIC
—AND—
...NTIMENTAL
...
...T WHOLESALE.
...MMENSE STOCK
—AT—
... Gi... & Co.
...3 FIRST ST.

...GE POPE & CO.,
...rth Front st., Portland,
...g and Commission
...Merchants,
—IMPORTERS OF—
...D CEMENT, FIRE BRICKS
...ALS, SALT, WOOL AND
...BAGS, TIN PLATES,
...NES AND LIQUORS.
...SOLE AGENTS FOR
...Bros' SHEEP DIP,
...g & Co's PORTLAND CEMENT
...amble's SOAP & CANDLES.

...tion given to the Grading and Sale of
...VOOL.
...

...IELEN'S HALL
...DING AND DAY SCHOOL
...OR GIRLS.
Term begins on Wednesday, January 26 h.
... in all its departments. Ladies ... ART STUDIES now form... ...apply early. For ... address
THE MISSES RODNEY, Portland, Or.

...L and COKE
...REDUCED PRICES!
...Gaslight Company are now de...livering at their yard
...Cannel Coals, per ton ... $8 00
...an Coals, per ton ... 7 00
...oke, per ton ... 5 00
... per ton ... 3 00
...y at their office for orders,
...THIRD AND STARK STS.

...anc ...emen...
...BEVAN & STURGES BRAND,
...Recent Importations)

...OR SALE BY
...UR, GUTHRIE & CO.
...Corner First and A Sts.

...ey ...o ...oan.
—ON—
...CITY & COUNTRY PROPERTY
...gon and Washington Ter.
...UR, GUTHRIE & CO.,
...Corner First and A Sts.

...D! WOOD! WOOD!
... per load—from WEIDLER ... left at mill or in the box at ... ...ly attended to. W. S. M. L. & M. Co.

The Oregonian.

PORTLAND, SATURDAY, JANUARY 29, 1887

SIGNAL SERVICE WEATHER REPORT.

PORTLAND, Jan. 29 6 49 P. M.

Place of observation	Hig't of Bar.	Ch'ge last 8 hours	Ther.	W'nd direction	R'n fall inch	State of W'hr
[illegible]	30.25	02	43	S	16	Lt Rn
[illegible]	30.49	01	42	S	26	Lt Rn
[illegible]	30.44	-04	51	N	00	Clear
[illegible]	30.47	-04	50	E	00	Clear
[illegible]	23.70	06	37	SW	00	Clody
[illegible]	30.05	06	43	SW	00	Clody

Maximum thermometer, 46 8, minimum, 39 1
River at 11 A. M., 11 ft.
Total rainfall past twenty-four hours, .25 inches.

TO-DAY'S WEATHER

SAN FRANCISCO, Jan. 28.—Indications for the 24 hours commencing at 4 A M January 29 Oregon and Washington territory, fair weather, with the exception of light rains along the coast from Portland north to Puca straits.

OVERLAND PASSENGERS.

Passed Medford to arrive over the O & C C ...

PASSENGERS FOR PORTLAND.

SAN FRANCISCO, Jan. 28.—Passengers by the Columbia:

... W Lea		R W Hoyte
... Abbott & W Currier		Mrs W F Brown
... troupe—47	F H Horton	Miss H Starkey
	W H Kruger	J C Cantrel & w
	H Tanpenheimer	Miss E Meaher
	C H Luderman	Mrs L Litt
	W J Metcalf	Mrs C A Lamkin
	M Brandenstein	F H Leckler
	H Metzger	Mrs C F Roe
	L Pratt	J Riley
	H C Lowell	J V Martin & wf
	S Oppenheimer	M McArdell
	A W Segel	E M Parland
	J Frudeman	W W Boyer & wf
	R Jacobs	J B Johnson & wf
	J Dumbart	R J Ross
... & d	G H George & wf	John Brown
	Miss Danzeger	J S Dycart
	Mrs Townsend	T Shellebarger
	G W Bonbridge	Miss Snirtz
	Col McConnell	Mrs Bates

PASSENGERS FOR THE NORTH.

SAN FRANCISCO, Jan. 28.—Passengers by the Victoria—L. Jinchon and wife, W H Holland, ... Harriett Street, Mrs. H Young ... daughter, R. McDougall T Davis and wife, H ... Mrs. Anderson and two children, F ... Tietlin, G A Fastman W McGown, ... E. Brown, Herbert White A. A. ... Geo. Beauchamp, H Romel, T. Glass, S ... Mrs. McAdam, H. A. Smith.
Port Townsend—Mrs Brown, Mrs. M Webster, ... Dahlquest, H Church Aggie Church
Seattle—Mrs. J J. White Arthur Hutton Mrs ... Mrs Geo. A Marshall, J P Meeker ... wife, F. S. Meeker, Mrs F S Meeker, W ... Levy, D. L. Baumgarten, A Knox W ... and wife, L. G. Ihrig, Benj Parker, Mrs. ... and son, A. Bancroft
...—T. P. O'Connor and wife, Mrs. Far... and child, Mrs. W. Trayner and daughter, ... Crocket, Mrs. M H James, A H Price, ... Price, A. E. Ford, S Hopperwell, Miss B ... Mrs. Barton.

THE COURTS.

U. S. CIRCUIT COURT.

... vs. U P. Barry et al., tried by court without jury, testimony taken, case argued and submitted.

... U. T. Co. vs. I Vader et al, decree for ... upon stipulation.

... Kino vs. Warner et al petition for rehearing argued and submitted

STATE CIRCUIT COURT, NO 1.

... Sears vs. X. N Steeves, dismissed at ... cost.

... Schneider vs. Lee and Marx and Wm. Greg... garnishee; case tried before the court, jury waived by the parties, submitted

... J. Weber vs. Joseph Cook verdict for ... defendant allowed until Monday to move ... trial.

STATE CIRCUIT COURT, NO 2

J. M. Taylor vs. Susan C Taylor decree of di... granted on the ground of cruel and inhuman ... The parties were married in Pough... N. Y., in 1850

... DeLashmutt vs. W C Weatherby et al, ... foreclosure action brought on a prom... note for $1364 and $200 attorney's fees

THE WATER QUESTION.

PORTLAND, Jan 28

TO THE EDITOR OF THE OREGONIAN:

A variety of communications on the water question has been given to the public through your columns, but no writer has spoken more clearly than has Mr D. P. Thompson His statement is the best one yet made, and I say 'Ditto to Mr Thompson.' I will only add a word about getting the supply.

Clackamas river, which flows into the Willamette only a short distance above the present pumping works, is as pure water as exists on the coast, and the Willamette itself, after flowing over the rapids and the falls at Oregon City is purer in fact than any large city in the world can boast of. ... system will be necessary also if the ... of Bull Run is brought in and then Bull Run ... be no better than Willamette, for without a ... a much larger pipe from Bull Run will be required, and of much heavier iron All these things must be considered.

ALBERT BARTSCH

THE BEAN COUNT.

This evening at 8 o'clock the three judges chosen by Mr. Arthur Kohn to settle the count of beans in the jar which has been exposed in Mr Kohn's window will, before proceeding further select three additional judges from those present The ... of the jar will be cut and the count made by two boys, under the direct supervision of the six judges. At the same time a tally of the tickets bearing the guesses will be made by a system best calculated to expedite matters. When the count ... complete the tally-sheet of guesses will be consulted, and those in no wise coming within range of the actual count will be excluded and the decision made from the few that come nearest the count The closest guess will win the piano, next the bed ..., and next the sewing machine Where two or more guess like numbers that entitle them to a prize, said parties shall decide between them which of their number shall be entitled to the prize. The three judges first chosen are A P ..., John Kelly and G W Pittock

PERSONAL

J. F. Halloran, editor of the *Astorian* is in the city.

D. C Ireland, editor of the Yamhill *Reporter* is in the city

Mr. T. J Colbert will leave on a business trip on the outgoing steamer.

A. L. Wyllie, manager of the Great Eastern Tea company of this city leaves to night for a four or five weeks' visit to San Jose Cal

Mr. P A. Spensley having sufficiently recovered from a two months' siege of malarial typhoid fever starts in a few days to Idaho and Montana.

A NASAL INJECTOR free with each bottle of Shiloh's Catarrh Remedy Price 50 cents WOODARD, CLARKE & CO Agents

The Home Social club will give an extra party this (Saturday) evening January 29 Refreshments served free. All holding invitations should be in attendance. By order of the committee.

Catarrh, Hay Fever and Catarrhal Deafness

Sufferers are not generally aware that these diseases are contagious or that they are due to the presence of living parasites in the lining membrane of the nose and eustachian tubes M... research has proved this fact and it is now ... easy to cure this curse of our country in one or two simple applications made by the patient at home. Send stamp for circular describing this new treatment to A H Dixon & Son 303 West King street, Toronto Canada.

Rheumatism and Consumption Cured

Dr. B. Jones of this city makes a specialty of curing rheumatism and will undertake the worst cases brought to him in time He gives alchoholic and mineral steam baths as required and guarantees permanent benefits. Office 112 Sixth St. corner of Washington The afflicted should call there for a consultation. Office hours 10 to 4.

Fare Paid to Portland

If we do not cure rupture without surgical operation, secure from pain and accident Work every day while under treatment. Cures guaranteed or money refunded Call on or address with stamp Drs Forden & Luther, rooms 8 and 9 First National Bank Portland

REDUCTION—In Wall Paper for a limited time only See show window 87 Washington st. bet Fourth and Fifth. SCHOFIELD & MORGAN

Shoemakers—See the new "Singer" arm machine. Feeds in all directions. Very latest

SCRIBNER'S MAGAZINE for February at J d... ... & Co's, 49 Washington street

Call and examine the I F Singer drop cabinet. Entirely new 92 Morrison street

La Villa De Key West Cigars just in at Morgan & Hoelbing's.

BUSINESS ITEMS.

Ask for Brown Bear and Modoc Cigars. Order through Morgan & Hoelbing

Woven Wire spring beds. George M. Parker, 231 ... street. Trade supplied.

If afflicted with sore eyes use Dr Isaac Thompson's Eye Water. Druggists sell it at 25 cents.

The Rev. T Alonzo Jones of Salem pronounces Beach's Sure Cure for Catarrh most charming in its effects.

Marx & Jorgensen Wine and Liquor Dealers. Agents for Jos. Schlitz Milwaukee and H. Weinhard Beer.

In 1856 "Brown's Bronchial Troches" were introduced, and from that time their success in Coughs, Colds, Asthma and Bronchitis has been unparalleled

THE VIENNA,

... Washington street, leads all for Lunches and Oysters.

ADVICE TO MOTHERS.

Mrs. Winslow's Soothing Syrup should always be used for children teething. It soothes the child, softens the gums, allays all pain, cures wind colic, and is the best remedy for diarrhea. Price 25 cts. a bottle.

LOCAL AND GENERAL.

STARTLING EFFECT OF ETHER.—There was considerable excitement in and around the Strowbridge block, corner of First and Alder streets, about 3.30 o'clock yesterday afternoon. It seems that a stout, healthy man went up to the office of Messrs. Templeton & Gillespie to have a troublesome grinder extracted He concluded to take ether and thus be oblivious to the pain usual in such cases. Now ether has a singular effect on some people, and this man was one of the kind which it affects most powerfully. About the time the 'fluence began to steal over him, instead of going off into unconsciousness like an ordinary Christian he was aroused to more than usual activity of mind and body. The activity of his mind need not have been minded had it not been for the accompanying exhilaration of his physical powers. He became possessed with the idea that he, as a stranger, was being taken in and done for, and he proceeded to take vigorous steps for self-preservation. He endeavored to break away and get down stairs, but the two gentlemen who had undertaken his case insisted on trying to detain him till they should have completed the job. In his struggle for liberty he kicked over a center table and smashed a glass containing gold fish, kicked a hole in the wall and displaced the huge chair, weighing several hundred pounds. He at length got into the hall, with both doctors clinging to him, and there a terrible struggle ensued, the stranger shouting and raving like a thoroughbred lunatic. Hon M. C. George at length came to their assistance and the man was got back into the dental chamber, but he could not be soothed nor pacified, and finally got away with his tooth still in his head It is safe to bet that the stranger is not the party who sang "How happy I would be with ether," or else it did not come up to his fond anticipations when he tackled the ethereal stuff. The dentists are to be congratulated that the stranger got away all in one piece, even if he did make their office look as if a whole tribe of Indians had been holding a war dance there.

SHOW WINDOW ROBBED.—A most daring burglary was committed last night in the jewelry store, or rather stall, of Charles Haas, who rents a small room from the Merchants saloon, at No. 9 First street, in the New Market Theater building. A little after 6 o'clock Mr. Haas went to his supper, returning in fifteen minutes, he found the front window of his store broken, and a tray of rings, valued at $300, gone. Mr. Haas's store is very small, about six or eight feet by fifteen feet. The door takes up half of his display window, so he had arranged the other half to the best of his ability by having the door swing some two feet inside of the sidewalk, thus giving two sides from which to display This little box of a place, about two feet square, at the back and side of which were mirrors, was used as his show window. There were two trays, one of rings and one of watch chains besides several watches in this place. The thief broke the side window by the door, a pane of glass four feet by eighteen inches, and grabbed the first tray that came to his hand, which was the rings, leaving in his haste the chains and watches One ring was found on the sidewalk, near the store, but nothing else has been found of either rings or man. William Illige, bookkeeper in the Merchants Exchange saloon, heard the crash of breaking of glass, but thought nothing of it, thinking it was Mr. Haas at work William O'Donnell, the special policeman, was not yet on duty, but was up in the theater doing some work.

SECURED A BETTER POSITION.—C. J. Murphy who committed a number of forgeries here and was sent to the penitentiary, and who was pardoned out by Gov Moody a few weeks since, has been made a custom house officer in San Francisco. The following from a San Francisco paper was received by the Salem *Statesman* "Changes in the custom house —Cornelius J Murphy, chosen from the civil service list, was appointed a day inspector of the second class yesterday, vice John Critcher, promoted. Inspector Jefferson Powers was transferred from the night to the day force. The collector has still five appointments to make." Accompanying the above was the following note, signed "a friend of his" "I send you an item of interest to Neal Murphy's friends. He's got lots of 'em here. Keep it from his enemies. He's got lots of 'em there" Murphy seems to be better appreciated at San Francisco than he was here. If he is the kind of stock they want for customs officers then our penitentiary can furnish a full supply.

TABERNACLE CONCERT —The eighth and closing entertainment of the Y. M, C. A. members' course of entertainments took place last evening in the Tabernacle, a large audience being present. A concert by Parson's orchestra occupied the first part of the evening, after which Rev. T E. Clapp delivered his lecture on "Some Ministries of the Atmosphere." The subject was handled in a masterly manner, showing most thorough study and careful adaptation to the occasion and moving the audience to hearty applause Mr. E. W. Allen, of the lecture committee, read a statement of the expenses and receipts of the course, which served to show a balance in hand of nearly $100, all bills being paid The committee are to be complimented on the successful issue of a course involving so much expense. An illustrated lecture on a tour through Belgium, Holland, Germany, Norway, Sweden and Russia is to be given in the Tabernacle Friday, February 18.

GOING TO CALIFORNIA —Mrs. E. C. Blum will shortly leave for San Francisco, where she will take an advanced course of studies in art She has quietly won considerable distinction here as a faithful and painstaking artist. Her collection of pictures in crayon, oil or water colors number over 100, and being too large to transport it has been decided to dispose of them at a public sale to take place at her studio, 121 Seventh street, corner of Hall, next Thursday at 10 o'clock A. M The collection embraces landscapes, flowers, animals, portraits and decorative pieces. At the same time Mr. Blum's library and the household effects will be sold A number of the pictures are now being hand somely framed at the several art stores

MET AND ADJOURNED —The board of school directors met last evening in regular session, and after looking over an opinion submitted by Mr H H Northup in regard to the duration of the office of school director, adjourned to meet at 3 30 this afternoon in the office of T T Strutble Following is an extract from Mr Northup's opinion "I therefore conclude that under the law controlling the construction of statutes claimed to be in violation of the constitution, the legislative assembly has the power to determine the duration of the office of school director, and that it is not limited to the period of four years"

PROGRESSING FAVORABLY —The Gerlinger boy, who had his nose so fearfully mutilated by the wood elevator in Hamm's block is getting along very well His nasal bone has been removed, but there is still some dead bone in his face which must be removed, but it is impossible to tell as yet how much of it was denuded of the periosteum It is hard to say what sort of appearance his nose will present by the time the doctors are through with him However he is able to be around the house, and don't appear much troubled as to the effect his injury may have on his personal appearance

SUIT TO ESTABLISH TITLE —John H Jones and F K Jones began suit yesterday against Henry Failing, Wm M Ladd and Uriah K Arnold as executors of the will of M. W Fechheimer, deceased, praying that the defendants' alleged title to a piece of property be set aside In 1880 one W. Ramsey gave a deed of the property to Fechheimer for the purpose, as is claimed by the plaintiffs, of defrauding his creditors. In May, 1885, Jones bought the property at a foreclosure sale, paying therefor $1500. The sale was made to satisfy a claim of $1039.

BENEVOLENCE —In response to the solicitations of Miss Jane Weeden, city missionary, Messrs. Everding & Farrell have kindly agreed to give a bale of hay to the needy cow of a poor old lame Frenchman in South Portland By this act of benevolence Messrs. Everding & Farrell have made Miss Weeden, the Frenchman and the cow happy The cow is the one most substantially benefited, but the job of returning thanks will devolve on Miss Weeden, who will do justice to the occasion. Farrell has donated his share of the thanks to Dick

ROAD SUPERVISORS APPOINTED —The following road supervisors were appointed yesterday by the county commissioners to serve for the ensuing year One new district has been added, No 13 No. 1, Philo Holbrook, No 2, James Short, No 3, G. E. Smith, No 4, Frank Powell, No 5, C Christiensen No. 6, J. W Kern, No. 7, C C. Redman, No 8, W Wash, No. 9, E. Gelse, Jr, No 10, George P. Lent, No. 11, Gustave Peterson No. 12, Thessing, and No 13, W. P Jones

OPPOSITION WITHDRAWN —The steamer Isabel has withdrawn from the LaCenter route, where she had been running opposition to the Lucca Mason for the past two months. It is understood that her owners received $400 for withdrawing There is a profitable trade on this route for one boat, but when divided between two it paid neither.

CASE DISMISSED —In the state circuit court yesterday the case of Sears vs. Steeves, accused of making a false abstract, was dismissed on motion of plaintiff's attorney. It is stated on reliable authority that the case was settled on payment by Steeves to Sears of $300 in coin. This settles the much talked of Holdeman case.

A DRY COUNTRY—S. H Greene, formerly justice in North Portland precinct, is in the city He has just returned from visiting his parents at the East. By desire of his father, who is a stockraiser, Mr. Greene comes back by way of San Diego to investigate the prospects for stock farming there. He says there has been no rain there and dust is six inches deep, and he has written to his father that if he comes west, Oregon is the best place for him. Mr. Greene says San Diego is the worst overrated place he has ever seen There is, however, a tremendous boom there M. L. Hearne, formerly signal service officer here, showed Mr Greene a lot for which he paid $8 some years since, and for which he has been offered $1100. If any one here is dissatisfied with the rain we are are enjoying he had better emigrate to San Diego for a while, and "dry up."

DANGEROUS LUNATIC —Chris Olsen, who was sent to the insane asylum not long since, turned up here again yesterday, as mad as ever He came over on the Vancouver boat yesterday, and upon landing attacked and knocked down a fellow passenger, the jailer at Vancouver. He followed the man to the corner of First and Ash streets and knocked him down again, upon which he was arrested by policeman Cunningham He was very violent and will doubtless be sent back to the asylum as soon as the necessary forms can be gone through with Olsen has been discharged from the asylum twice within the past year, but it appears has not been permanently cured

THE LOCKS REOPENED —After being closed about a week the locks at Oregon City were opened again yesterday The Oregon Pacific's new and recently repaired boat N. S Bentley, which had been in waiting for several days, passed through The regular boats of the O R & N., which have been tied up on account of the locks, started out for various up-river points There is a fine boating stage, and the only difficulty to be apprehended is that the boats will not be able to pass under the new bridge at Salem.

DEATH OF A PIONEER WOMAN —Mrs. D M Moss, one of the earliest pioneer women of this state, died at the residence of her daughter, Mrs T. W Clarke, in Oregon City, on the 23d instant, aged 70 years. She came to Oregon in 1848, and with the exception of a short residence at Salem, has lived ever since at Oregon City The immediate cause of her death was a paralytic stroke She leaves a husband and five children living, among whom are Mrs. Nora Clarke, Volney Moss and Walter Moss.

FROSTED ORANGES —Some of the oranges arriving here from California have been frost-bitten. Some which have been sent out to country customers have been returned on dealers' hands here, and are a dead loss. It cannot be said that they were frost-bitten here, for we have not had frost enough to bite even an orange. It seems strange that there should be frost down among the orange groves of California and none to speak of up here But it has often been remarked that the climate of this coast is changing.

HOODLUMS IN TROUBLE —In Judge Tuttle's court yesterday morning H H Fagin, accused of larceny by bailee, was discharged. This morning four young hoodlums will have a hearing before his honor. J. Bulger, Wm. Eckkles, Arthur Orton and Homer Orton are accused of breaking into a warehouse, the property of A. J Smith and J M. Hill. After smashing the windows they stole a number of sacks, valued at $3.

COMING HOME ON THE COLUMBIA.—Ralph W. Hoyt, who started overland Monday morning to bring home the remains of his brother, George M. Hoyt, who died at Paraiso Springs January 23, did not, owing to bad roads, reach San Francisco till Thursday night. In the meantime the remains were brought to San Francisco by his uncle, George W. Hoyt, and yesterday Ralph, with the remains of his brother, sailed for home on the Columbia.

STATE TEMPERANCE ALLIANCE.—The sixteenth annual session of the Oregon State Temperance alliance will convene in Salem, Oregon, on Wednesday, February 16, 1887, at 2 o'clock P M. Each organized county alliance is entitled to twice as many delegates as there are members of the legislative assembly from that county. Also each church, Sunday school and temperance society is entitled to one delegate.

LAST SPIKE DRIVEN.

Completion of the O. R & N Line between Walla Walla and Pendleton.

The missing link of twelve miles in the O. R & N railway between this city and Pendleton, says the Walla Walla *Statesman* no longer exists. The last tie was laid the last rail was placed in position, and the final spike has been driven, and the twelve-mile gap which has existed for so many years to our detriment and the postponement of our prosperity, was completed to-day, and through traffic will probably commence by February 1 The completion of this line was an act of tardy justice as the road should have been finished long ago It will bring to us a large share of the business of Umatilla county, which through the lack of direct communication we were unable to obtain The line will be of great importance to this city in the way of overland travel. It will take but two hours to reach Walla Walla from Pendleton while heretofore ten hours was consumed in the trip These are not the main reasons, however, for congratulations The principal reason is that the completion of the missing link brings with it the certainty of the construction of another railway line which will give us another outlet for our products by way of the Northern Pacific. The people of Walla Walla and vicinity can well hurrah and feel happy over the bright prospects the future promises

BRIEF MENTION.

Skating rink open free to night

Guesses will be received at Kohn's up to 8 o clock to night

Gala night at the Tivoli Greatest bill of the season will be given

Louis Infeld, a native of Switzerland, filed his naturalization papers yesterday

The beans in that globe at Kohn s, Second and Morrison will be counted to night

The talk this evening, at the Young Women's Night school, will be by Miss Helen Spalding

J A Crouch was appointed guardian of John D Enright, insane by the county court yesterday afternoon

The annual encampment of the G. A R of Oregon will convene in this city on February ..., and will be in session two days

The dedication of the new Hood street M E church South Portland will occur Sunday at ... M Sermon by Rev H K Hines D D

There was only one case up before ... ment yesterday morning and that a dr... ... who forfeited his bail of $10

The infant daughter of Mr and Mrs J ... Foss died in East Portland at 5 A M yesterday ... eral at 10 o clock this morning from the residence Fourth street near D

The many friends of Mrs Dr Owens Adair will be pleased to know that she was made the mother of a fine healthy daughter at noon yesterday The mother and child are doing extremely well

The Pacific express was seven hours late yesterday owing to detention back East by snow ... Northern Pacific and the Short Line due to day are reported several hours behind time and are not expected in before dark

Sheriff Cunningham, of San Joaquin county Cal who took the notorious colored boy Young Whistler to San Francisco succeeded in landing him safe in the city prison there to be turned over to the Boys and Girls Aid society for reformation

The work of rebuilding the new Medical college of the Willamette university which was so badly damaged by fire on the night of December 10 1886 is being pushed forward as rapidly as possible The roof which consists of slate and galvanized iron is now being put on by the workmen

THE STAGE

THE CASINO — "The Musketeers" was presented last evening by the Thompson Opera company prior to their departure for Victoria and the Sound, and was greatly enjoyed by the audience Mr Murray as the devil may-care Brissac furnished much amusement by his clever mimicry in the second act, and sang Let All Obey superbly This gentleman has improved wonderfully since his first appearance in Portland and with application and study he has a brilliant operatic future before him Miss Clement's Marie was also a very artistic personation and her singing of the confession song and the instrumental song in the second act, gained her great and merited applause. She is a painstaking lady and her voice cultivated and true never fails to please Miss Genevieve Reynolds as the Lady Superior was all that could be asked In mien, dress and action she was the devout guardian of the convent flock Miss Fisseling's Simone was a pleasing bit of acting and singing her Pit a pat song in the first act earning her an encore Mr West for the first time played the role of Abbe Bredaine and barring a little uncertainty at times was good Mr Murchie as the governor did a small part well Miss Hattie Starr as the mischievous Louise was very amusing, and the remainder of the cast and the chorus was good

At the matinee to day, "The Musketeers" to-night, The Mikado"

SUPREME COURT

SALEM Jan 27

State vs Swisher judgment of the lower court affirmed Opinion by the court

Laxton vs Baisley judgment of the court below reversed and a new trial ordered Opinion by the court

Fred Boldock et al appellants, vs Samantha Johnson respondent appeal from Union county, argued and submitted.

M M Block, respondent, vs J A A Wilson & F Wilson and J W Shelton appellants appeal from Union county, argued and submitted

Joseph Manandas, respondent vs Peter Martin appellant appeal from Baker county argued and submitted

One Great Merit

Of that Beautifier of the Teeth, 'OZODONT,' is that its effect upon the mouth is refreshing, while as a means of cleansing the teeth, and improving the breath, it stands alone.

THE EAST SIDE.

The Stock Yards—Attempt to Abolish Sunday Liquor Laws—Pioneer of 1853—General News

Few of our citizens are aware of the importance of the stock yards at the depot, or of the amount of business transacted at them Stock can now be shipped to these yards without the owners taking the time and expense of coming here themselves A stock raiser at any point east of the mountains, or in Southern Oregon or in fact, at any point can ship his cattle ship hogs and horses have them fed and disposed of with perfect safety The advantage to the country is apparent, and the facilities thus afforded are being employed by stock producers Shipments are constantly being made On the 28th of January there were shipped to the yards ... car loads of sheep, 20 h, 1 car load of horses ... car loads cattle 28th 2 car loads sheep, 2 car loads horses 2 car loads cattle

IT WILL NOT SUCCEED

It is an open secret that nearly all of the members of the common council have been interviewed and ... to repeal the ordinance prohibiting the sale of intoxicating liquors on Sunday by parties in the interest of the saloons This information comes from authentic sources and establishes beyond all question that such an attempt is being made But the effort will be wasted as the people of East Portland are not yet prepared to allow liquor to be sold on Sunday and the parties engaged in the attempt may as well desist as they will certainly make a failure Public sentiment is against its accomplishment

SOON TO DEPART

Capt Napton of the ship Bessfield has been in East Portland for about two weeks During this time he has made many friends who will regret to receive the intelligence that he is soon to take his departure His ship the Bessfield, has been receiving a cargo of 2000 tons of wheat at the Victoria warehouse and will probably be ready to begin her long voyage to Liverpool by next Monday The captain found places for both the stowaways who came to this country in his ship The Bessfield is a fine ship and Capt Napton's friends wish him a safe voyage and a speedy return to this port

STARTLED HUNTER

An incident happened to Guy Passen a prominent young man of this city a short time ago which has not been printed He had contemplated a hunt down the river, at Foster and started late in the evening It was quite dark when he reached a point where it was necessary to pass through some bushes As he approached the point his horse refused to proceed any further and stopped Two men sprang out of the bushes, clubs in hand and rushed toward Guy but his horse took fright, and wheeling, soon carried his rider out of danger But the young man was not to be thus cheated out of his danger slipping shells in his shotgun he rode back past the place where the men had sprung at him, but this time they made no attempt to molest him

PIONEER OF 1853.

Yesterday Mr Thomas Parrott, of East Portland came back from Yamhill county where he has been to attend the funeral services of his aged mother who died last Sunday His mother Maria Parrott was a native of England The family left England in the month of August in the year 1852 They reached Portland in the early part of the following year At the time of her death she was 75 years of age. She was sick but a short time and passed away in peace Mrs Parrott had been a conscientious Christian all her life in full confidence in her religious belief she passed away She leaves seven children five boys and two girls, all in good circumstances

Yesterday the Stark street ferry boat was put on the cable

Mr Isaac Thornton, of Canby is in the city He will probably return home this evening

Mrs D M. Moss wife of S M Moss, an old pioneer of Oregon City, died at that place on the 23d She was well known in this city

Mrs C C Poling wife of the pastor of the Evangelical church in Stephens addition in East Portland will preach next Sunday in the Evangelical hall in Portland

Mr J N Sturm, who has been at Walla Walla for the past four weeks returned yesterday He reports an open winter in the Walla Walla valley and the finest weather imaginable.

The citizens of East Portland will be able to make a trip "around the world in eighty minutes in Neppach's hall Tuesday evening next for the small sum of 25 cents Mr Frost will give the lecture, illustrated by eighty magnificent views, by oxy hydrogen light.

There is now a good plank road direct to Mount Tabor Instead of traveling in the road some young fellows living in that direction continue to ride along the footpath next to the fence. By this means the path is kept muddy and is very badly cut up, rendering it disagreeable for the many school children and others who are compelled to use the path. There is great complaint about this matter and the offending parties owe it to their reputation to desist from so contemptible an action

A COUNTY BRIDGE.

PORTLAND, Or, Jan ...

TO THE EDITOR OF THE OREGONIAN

It is unfortunate that before "sitting down" on Harrington's bill to enable the county commissioners to negotiate for the rental of a bridge you did not have the bill itself before you, rather than a brief of its contents, from which you drew a wrong inference

The bill is substantially as follows The county commissioners of Multnomah county are hereby authorized and empowered to enter into contract with any bridge company whose structure is erected or to be erected across the Willamette river within the corporate limits of the cities of Portland and East Portland for the rental of such bridge for a term of not exceeding ten years, at an annual rental of not exceeding $20 000 conditioned that at the end of such period the structure shall belong to said county of Multnomah and that for the payment of said annual rental the said commissioners may collect tolls across said bridge assess the taxable property of the county or both at their option

You will see by this that the county commissioners are open for negotiation for the cheapest and best bridge it is possible to obtain for their money and it is wholly optional with them to do or not to do as they see fit

No member of the Morrison Street Bridge company was consulted with reference to this bill, and their influence is against it

In the meantime with the constitutional inhibition of indebtedness it is the only way a nominally free bridge can be obtained and I think the sentiment is almost universal that a tolled river is one of the relics of the dark ages that yet remain with us

Your strictures with reference to the nature of the Morrison street bridge I believe to be uncalled for Its owners who are the builders certainly know what they are about better than the wise acres who daily convene at the foot of Morrison street expecting to see it blow over or fall into the river

So far as the foundations on which it rests are concerned you will find them to be just what was contemplated in the original railroad bridge and they cannot be more durably constructed

The wonder super structure which you so superficially condemn probably has not ... worth of iron in it ... the piers and if they have to be renewed every ten years will that bankrupt anyone the ... structures that may have to be renewed

I am opposed to the buying of the Morrison street bridge if anyone will offer a better one for less money In the meantime not less than ... per day is being paid out for ferry tolls and if the people desire to remedy this matter the Harrington bill provides a corrective in the hands of their representatives, the county commissioners

C F CHURCH

If the superstructure at Morrison street is so extremely cheap the whole structure can't cost a great sum hence $5 000 would perhaps be a full estimate of the cost of such a bridge Then it shouldn't be necessary to contract with anybody for a similar bridge at $20 000 In any undertaking of this kind somebody will make a pile of money at the public expense and, as this is the intention in getting up and pushing any scheme of the kind there is no need to try to disguise it

LITERARY AND MUSICAL ENTERTAINMENT

An entertainment and social will be given by the ladies of the Christian church at Masonic hall on Saturday evening January 29 at ... o'clock Tickets ... refreshments 25c All are invited

POISONING CHILDREN,

Forty years ago almost every mother thought her child must have paregoric or laudanum to make it sleep These drugs will produce sleep and a few drops too many of them will produce the sleep from which there is no waking Many are the children who have been killed and whose health has been ruined for life by paregoric laudanum and morphine each of which is a narcotic product of opium The use of opium in any form stupefies intoxicates and in ... small quantities kills China resisted its importation by a war with Great Britain In America and other countries, druggists are prohibited from selling either of the narcotics named to children at all or to any body without labeling them poison The cause children ... can be conveniently stupefied they have been forced into silence by a dose of narcotics although their stomachs might be full of indigestible food The definition of narcotic is, A medicine which relieves pain and produces sleep but which in poisonous doses produces stupor coma, convulsions and death. As the dangerous nature of opium medicines began to be better understood some dealers disguised their peculiar taste and smell in various mixtures, and thus continued to sell the same ingredient under the names of Bateman's Drops Godfrey's Cordial Soothing syrups etc Many substitutes for dangerous opium preparations have been searched for and experimented with the only effective and reliable one found was a composition of senna, pumpkin seed, oxygen mint, anise seed salts and clarified sugar This prescription met with pronounced favor on the part of pharmaceutical societies and medical authorities. It was used by physicians with results so gratifying that subsequently the originator of the formula procured for it, under the name of Castoria, the protection of the Patent Offices of the United States and other governments It is thus ... that the discovery of this remarkable and beneficent remedy was not an accident While pure the remedies can with safety be only administered by a physician this prescription can be used by any one The present extended use of Castoria is unquestionably the result of three facts 1st. The indisputable evidence that it is harmless 2d That it not only allays stomach pains and quiets the nerves but assimilates the food, and 3d It is an agreeable and perfect substitute for castor oil This is a good deal for a medical journal to say Our duty however is to expose danger and record the means of advancing health The day for poisoning innocent children through greed or ignorance ought to end. To our knowledge, Castoria is a remedy which produces composure and health by regulating the system—not by stupefying it—and our readers are entitled to the information."

—Hall's Journal of Health.

ROYAL BAKING POWDER

Absolutely Pure.

This powder never varies A marvel of purity strength and wholesomeness More economical than the ordinary kinds and cannot be sold in competition with the multitude of low test short weight alum or phosphate powders Sold only in cans.
W T COLEMAN & CO Agts San Francisco

KOHN,
THE CLOTHIER AND HATTER,
Cor. 2d and Morrison sts.

Copyright 1884

... ...?

If there is, you don't want to miss some BIG BARGAINS THIS WEEK. For instance:

A Fine $20 Beaver Overcoat for...	$12 00
$15 Worsted Overcoats for.........	10 00
$18 Wide Wale Overcoats for.......	12 50
$25 Fine Kersey Overcoats for ..	17 00
$25 Fine Chinchilla Overcoats for.	17 00
$25 Newmarket Overcoats for	17 00

If you want an Overcoat, come and see us, and save big money.

Rubber Coats.

$18 English Mackintosh Coats, now..	$10
20 English Mackintosh Coats, now...	13
25 English Mackintosh Coats, now. .	17

All RUBBER COATS at Less than Cost. Rubber Coats $1 50, $2, $2 50, $3, $3 50.

Boys' Overcoats.

This is your last chance on Boys' Overcoats at Less than New York Cost. Elegant Styles at prices you can't resist.

COME AND SEE THEM.

KOHN THE CLOTHIER AND HATTER
COR. 2ND & MORRISON STS.

L. C. HENRICHSEN,
SUCCESSOR TO
HENRICHSEN & GREENBERG,
149 First St., Portland, Or.
IMPORTER MANUFACTURER, WHOLESALE and retail dealer in Diamonds, Watches, Jewelry, Silverware, Clocks, Spectacles, etc. Watch repairing and Jewelry of all kinds manufactured to order Country promptly attended to. Goods expressed on application. Sole agency for Rockford Watches.

FELDENHEIMER
The Leading Jeweler.
Corner First and Morrison.

UNREDEEMED PLEDGES

FOR SALE, consisting of Gold and Silver American Watches Diamonds Guns Pistols and Musical Instruments by UNCLE MYERS the Great Oregon Money Lender 104 First street

Suits & Elegant Dresses.

Wedding, Ball, Street and House Dresses in Latest Styles, made to order.
Full line of Ready-made Suits, $10 and upward.
Lowest Prices for First-Class Work.
Orders Promptly Executed.

D. W. IJAMS,
76 Morrison St.

T. J. COLBERT,
Wholesale and Retail Dealer in
CARPETS
OIL CLOTHS, LINOLEUMS, RUGS, MATS, etc., etc.
Special Attention given to Country Orders.
First and Yamhill sts.........Portland, Or.

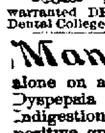

NO PAIN—NO BAD EFFECTS

Breathe vitalized air for painless extraction of teeth Sets of teeth $10 to $15 Filling at eastern prices. All work warranted DR F W PREHN, graduate Philadelphia Dental College, Room 54 Union Block Stark st.

Many Of the good things of this life are sorrowfully let alone on account of Dyspepsia. Acker's Dyspepsia Tablets will cure Dyspepsia, Indigestion and Constipation, sold on a positive guarantee at 25 and 50 cents, by all druggists.

DR. NEWCASTLE DENTIST. EASTERN prices ...

LEWIS BROS
249 First St.,
Bet. Main and Madison.

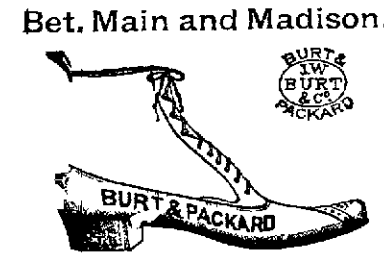

This will be News for Everybody!

IT'S BONA FIDE!
IT'S BONA FIDE!

We are Retiring from the Shoe Business!

NOW'S YOUR TIME!
NOW'S YOUR CHANCE!
TO BUY THE
FINEST MAKES OF
BOOTS & SHOES
AT COST
And Many Times Far Below.

Remember, this is no clearance sale, but a Genuine Closing Out of Everything!

EVERYTHING MUST GO!

Carry the News to your friends!
Carry the news to your neighbors!

From now on we will book no retail accounts CASH and CASH ONLY
Boots and Shoes will be sold by single pairs or in dozen or case lots, in quantities to suit.
MERCHANTS dealing in Boots and Shoes will find big inducements, never before offered in the northwest.
LEWIS BROS, 249 First st., bet. Main and Madison.

As we are selling at cost and below cost we will book no retail accounts so remember this Don't ask for it
Our Mammoth Retail Price List will appear later on We start in this day on this closing out sale

Edwin C. Burt's
LADIES'
Fine Shoes.
LEWIS BROS.
Special Agents.

COME ONE! COME ALL!
EVERYTHING MUST GO!
AT COST AND BELOW!

We are special agents for Edwin C Burt's Ladies Fine Shoes
We are special agents for Burt & Packard's Gents Fine Shoes.

LEWIS BROS.,
249 First st., between Main and Madison.

B. ...
The Men's Furnishers.
Will still continue to keep
VERY LATEST NOVELTIES IN FURNISHING GOODS.

White Shirts a Specialty.

... & PENDLETON
158 First St., Portland, Or.

Our New Catalogue for 1887 mailed free on application contains description and price of Vegetable, Flower, Grass Clover Tree and Field Seeds Australian Tree and Shrub Seeds native California Tree and Flower Seeds, Fruit Trees and many new novelties introduced in Europe and the United States.

THOS. A. COX & CO.,
411, 413, 415 Sansome st., San Francisco.

Dr. E. C. Brown, Diseases of the Eye & Ear 169, 1st st.

VALENTINES.

AN ELEGANT ASSORTMENT
—OF—
COMIC
—AND—
SENTIMENTAL
VALENTINES
NOW ON EXHIBITION
—AT THE—
Golden Rule Bazaar

VALENTINES ADDRESSED AND DELIVERED TO ANY PART OF THE CITY FREE OF CHARGE.

ALL THE NEW & EXQUISITE DESIGNS
HAND-PAINTED SOUVENIRS,
BOOKLETS, ART NOVELTIES,
PLUSH FANCIES, ETC., ETC.

COMICS, DUDES, JOKERS, SLIM JIMS, HARD KNOCKS, CATS, ETC., ETC.

Valentines Wholesale ...
Buy Early and Secure Best Choice.

GOLDEN RULE BAZAAR

MASKS! MASKS!

We also offer the Largest Assortment of MASKS ever shown in any city on the coast. Rarely equaled in any city of the country. OVER 800 STYLES.
ALL SORTS OF MASQUERADE GOODS.

BARGAINS IN
TINWARE & KITCHEN GOODS

Golden Rule Bazaar
189, 191 First Street,
Between Yamhill and Taylor.

SPECIAL SALE
—OF—
SINGLE PANTS
SINGLE PANTS

A. B. STEINBACH & CO.,
THE CLOTHIERS AND HATTERS,
Corner First and Morrison Sts., Portland, Or.

OFFER THIS WEEK
Extra Inducements

Many people have Suits, which by the aid of new pantaloons will carry them nicely until warm weather. To such

OUR SPECIAL PANTS SALE

Will be more than welcome.

Regardless of Quality we place our
Entire Stock!
—OF—
PANTS!
At Your Mercy.

The Prices we offer in this line to make room for our Spring Stock are such that every sensible person will hasten to take advantage of.

A. B. STEINBACH & CO.,
THE CLOTHIERS AND HATTERS,
Corner First and Morrison Sts.

One Agent (dealer only wanted in every town.
R W TANSILL & CO.
55 State st., Chicago

PLUMMER & BYERLY, Druggists & Chemists, Sole Agents for Portland, Oregon.
S. W. corner Main and First sts.

TEETH $10 and $15 per Set.
No pain no bad effects breathe Vitalized Air for painless extraction of teeth. Filling at eastern prices. All work warranted DR. CHAS. T PREHN, Washington street, ... Bldg

MANLY VIGOR, lost through errors or bad practices, may be perfectly regained by the new Civiale Urethral METHOD. Send for our new Illustrated "Guide to Health." Absolute secrecy. Address the Civiale Agency, 174 Fulton St., N. Y.

NewspaperARCHIVE® NewspaperARCHIVE®

COMMERCIAL.

FRIDAY, Jan. 28.

Overland receipts include car sacked corn, 405 bxs soap, 28 bls hops in bond, 140 cs boots and shoes, 20 cs can goods, 6 bbls meal, 12 kits 4 bbls butter, 3 cs maple syrup, 1 brl maple sugar, 6 pls feet, 5 cs sardines, 16 cs cheese, 20 kgs fish, 6 churns, 6 cs dry goods, 20 cs hats, 5 cs oil cloth, 80 bdls hoop iron, 100 bdls wash boards, 15 kgs barrel covers, 50 kegs.

PRODUCE RECEIPTS—Past forty-eight hours 2062 ctls wheat, 100 bbls flour, 227 ctls oats, 144 sks potatoes, 137 sks onions, 435 lbs hides, 12 cs butter, 82 cs eggs, 44 bxs fruit, 6 cs dried do, 140 sheep. Also from the eastern section 6820 ctls wheat, 1374 bbls flour, 540 ctls millstuff, 76 sks flaxseed, 33.3 lbs hides, 18 cattle.

WHEAT—Cables quote a lower range for both cargoes and spot. New York and Chicago close about where they did yesterday; San Francisco rather lower. Here valley is still quoted $1 40@1 42½ with the extreme from shippers about $1 41. Walla Walla irregular under the ragged offerings and only a firm offer of a round lot would bring out a close quotation. In the interior recent business has been up to $1 40 free on board here, something that our shippers will not pay. Some offered did not bring out a bid satisfactory to the holder and there was no trade. While some claim $1 35 easily possible others name down to $1 30, claiming the market will soon be there if it is not now.

OATS—Almost inactive under easy advices and a weak feeling. Our buyers have done little very recently.

EGGS—Receipts fair and market fairly steady at 20c.

POTATOES—Steady to firm, but the amount of business doing is light.

MARKETS BY TELEGRAPH.

NEW YORK STOCK MARKET.

NEW YORK, Jan. 28.—Governments dull and steady. The stock market showed another change in the temper of local speculation, and while there was no evidence of increased demand, the dealings were characterized by a much firmer undertone. The opening was weak, with prices ⅛@⅛ below last evening's final figures. There was moderately active business the first hour, when about two-fifths of the business for the entire day was transacted. The market was strong from the opening, and under the lead of Union Pacific and New England gains were made over the entire list in the first hour. Prices continued firm, however, until shortly afternoon, when the market sagged off slightly, being at the time extremely dull, the general list responding toward the close, which was firm and quiet at or near the best prices reached.

Mining shares dull, closing at following prices bid: Alice $1, Bulwer $1 20, Best & Belcher $5 50, Bodie $2 05, Caledonia B. H. $1 10, Consolidated California & Virginia $20, Deadwood $2 80, Eureka Consolidated $4 50, Horn Silver $1 45, Hale & Norcross $8, Iron Silver $2 50, Mexican $7, Mono $2 45, Sierra Nevada $6 25, Standard $1 20, Savage $7, Silver King $7.

Petroleum opened weak at 70¾, declined to 69⅞, advanced to 70⅝, and closed steady at 70. Sales 1,208,000 barrels.

MONEY, BONDS AND STOCKS.

NEW YORK, Jan. 28.—Money on call, easy at 2@4, closing 2½. Prime paper, 5½@6½. Sterling exchange, unchanged.

BONDS.

3s	100	4½s (coupon)	110⅜
4s (coupon)	128⅜	Pacific 6s	125½

STOCKS.

American Express	107½	N. Y. Central	112⅜
Canadian Pacific	63⅝	Oregon Navigation	99
Canada Southern	56⅝	Transcontinental	31⅛
Central Pacific	37⅜	Improvement	40
Rio Grande	24⅜	Pacific Mail	59⅝
Erie	31⅛	Texas Pacific	23⅛
Kansas & Texas	38⅛	Union Pacific	57⅜
Northern Pacific	27	U. S. Express	62
N. P. Preferred	57⅜	Fargo Express	125
Northwestern	112⅜	Western Union	72⅝

MONEY MARKET.

LONDON, Jan. 28.—Consols, 100 11-16. Bank of England rate of interest, 5 per cent. Silver bullion per ounce, 47⅛.

NEW YORK, Jan. 28.—Silver bullion per ounce, 102⅜. Sterling exchange, long $4 85; short, $4 8[illegible]. U. S. bonds: 3s, 100; 4s, 128; 4½s, 110⅛.

SAN FRANCISCO, Jan. 28.—Transfers, 20@25. Sterling exchange, 60 days, $4 84⅝@$4 85½; do documentary, $4 83⅝.

SAN FRANCISCO MINING STOCKS REPORT.

SAN FRANCISCO, Jan. 28.—The market opened at a decline and continued weak in both boards. Chollar lost $1 87½, Consolidated California & Virginia $2 25, Ophir $1 25, Best & Belcher $1, and the balance of the list from 5 to 50 cents. Benton was assessed 25 cents.

Con. Cal. & Va.	22 25	Ophir	13 00
Best & Belcher	10 00	Challenge	8 62
Sierra Nevada	[illegible]	[illegible]	7 25
Hale & Norcross	8 00	Potosi	8 87
Mexican	7 25	Utah	6 25
Gould & Curry	5 62	Union	5 87
Yellow Jacket	5 25	Bullion	2 05
N. B. Isle	3 35	Justice	1 05
Peerless	55	Benton	40

SAN FRANCISCO MARKETS.

SAN FRANCISCO, Jan. 28.—Weather, clear; wind, northeast.

Receipts—Wheat, 46,500 ctls; flour, 3400 ¼ sks; oats, 10,000 ctls; barley, 2500 ctls; potatoes, 4500 sks.

Wheat—Dull; the market has a weaker tone, being affected by unfavorable foreign advices; buyers bid lower: No. 1 shipping, nominal at $1 55@1 57½; Walla Walla, $1 47½@1 50; futures active and lower; buyer season, $1 65½@1 65⅝; seller 1887, $1 52⅞. Buyer season closed $1 64⅝@1 65; seller 1887, $1 52½.

Barley—Steady and quiet; No. 1 feed spot $1 12½@1 15; buyer season, $1 18⅛@1 17⅛.

Oats—Quiet and rather easier tone; more disposition to sell; Oregon, $1 40@1 50.

Potatoes—Steady and prices unchanged.

Millstuffs—Rather easier.

Butter and Eggs—Weak and prices against sellers.

Wool—Inactive.

Hops—Neglected.

CHICAGO MARKETS.

CHICAGO, Jan. 28.—Wheat easy; opened 77⅛c February, 77⅞c March, 79⅞c April, 83⅛c May. At noon, 77⅜c February, 78c March, 79⅜c April, 83⅜c May. Closed 77⅛c February, 77⅞c March, 79⅛c April, 83⅛c May.

CHICAGO LIVE STOCK MARKET.

CHICAGO, Jan. 28.—Cattle—Receipts 6000; slow; shipping steers, 950 to 1500 pounds, $3 40@3 90; stockers and feeders, $2 50@3 90; through Texas cattle, $2@2 80.

Hogs—Receipts 25,000; opened 5 to 10 higher, closed with advance lost; rough and mixed, $4 40@4 90; packing and shipping, $4 70@5 15; light, $4 35@4 90.

Sheep—Receipts 5000; steady; natives, $2 75@5; Western, $3@4 65; Texans, $2 50@3 60; lambs, $4@5 20.

NEW YORK MARKETS.

NEW YORK, Jan. 28.—Wheat, easy; opened 91⅛c February, 92⅜c March, 94c April, 95⅛c May. At noon, 91⅛c February, 93c March, 94⅞c April, 95⅛c May. Closed 91⅞c February, 92⅞c March, 93⅞c April, 95⅛c May.

Foreign Markets.

BEERBOHM.

LONDON, Jan. 28.—Weather milder. Cargoes off coast, slow. Cargoes on passage, very little inquiry; Mark Lane, English wheat, firm, easier; foreign, quiet. Flour, quiet. California cargoes off coast, 36s 9d@37; nearly due, 37s; just shipped on prompt shipment, 36s 3d.

LIVERPOOL, Jan. 28.—Spot wheat, turn cheaper. California No. 1, 7s 8¼d; No. 2, 7s 3½d; red winter, 7s 4½d; white Michigan, 7s 5d; No. 2 spring, 7s 3½d; flour, first bakers' Minnesota, 23s per 280 pounds.

PARIS, Jan. 28.—Spot wheat and flour, quiet.

LONDON, Jan. 28, 5 P. M.—English country markets, quiet and unchanged.

LIVERPOOL, Jan. 28, P. M.—California wheat, options: 7s 7d March, 7s 6½d April, 7s 7½d May, 7s 8½d June, 7s 9d July, 7s 9d August.

Mark Lane, 5 P. M.—Cargoes on passage 3⅝d per quarter cheaper.

LONDON WOOL SALES.

LONDON, Jan. 28.—At the wool sales yesterday Victoria combings brought 1s 8d@2s and New South Wales combing 1s 5d@1s 6d. Swan river greasy brought 6d@10d. At the sales to-day the bidding was spirited and brisk. The competition was chiefly among continental buyers. Prices were firmer. It is believed that the war scare has prevented a further advance. Following is a statement of to-day's transactions:

Victoria, sales, 1800 bales; scoured, 11½d@1s 9¾d; do locks and pieces, 9½d@1s 9¼d; greasy, 8½d@1s 4d; do locks and pieces, 4½d@11d; combing, 1s 2d@2s 6¼d.

New South Wales, sales 1200 bales; scoured, 1s 11½d@1s 8d; do locks and pieces, 1s 7d; greasy, 1s 1½d; do locks and pieces, 5d@9d.

South Australia, sales 500 bales; scoured, 1s@1s 6d; do locks and pieces, 11½d@1s 5d; greasy, 6¼d@10¼d; do locks and pieces, 3¼d@9d.

Queensland, sales 1000 bales; scoured, 1s@1s 7½d; do locks and pieces, 9½d@1s 6½d; greasy, 7½d@1s; do locks and pieces, 4d@8d.

New Zealand, sales 1300 bales; scoured, 10½d@1s 7d; do locks and pieces, 10d@1s 3½d; greasy, 6d@1s 3½d; do locks and pieces, 5d@11¼d.

From 125 to 167 of the largest jobbing and clothing manufacturing houses in the country were buyers.

LIVERPOOL GRAIN MARKET.

LIVERPOOL, Jan. 28.—Wheat, flat; demand poor; holders offer freely; California No. 1, 7s 6d@7s 7d per cental; red western spring and winter, 7s 4d@7s 5d per cental. Corn, dull; demand, poor; mixed western, 4s 6¼d.

SHIPPING INTELLIGENCE.

DOMESTIC PORTS.

SAN FRANCISCO, Jan. 28.—Arrived—Brig Orient, Columbia river; str Santa Maria, Yaquina bay; bk Lizzie Williams, Tacoma; sh Two Brothers, Seattle.

Sailed—Str Columbia, Portland; str Mexico, Puget sound; Br sh Andreta, Portland; Br sh Thos. Stephens, Cork; Br sh Copley, Cork; Ger bk Werra, Hobson's bay; bk Germania, Seattle.

PORT TOWNSEND, Jan. 28.—Returned on account of heavy weather—Sb Theabold, sh Glory of the Seas, and schr Alice.

TACOMA, Jan. 28.—Arrived—Sh Yosemite, San Francisco.

The Conflict

Between disease and health is often brief and fatal. It is better to be provided with cheap and simple remedies for such common disorders as coughs, colds, etc., than to run the risk of contracting a fatal disease through neglect. DR. WM. HALL'S BALSAM is a sure and safe remedy for all diseases of the lungs and chest. If taken in season it is certain to cure, and may save you from that terrible disease, Consumption. It has been known and used for many years, and it is no exaggeration to say that it is the best remedy in the world for coughs, etc.

NEWS OF THE NORTHWEST.

OREGON.

YAMHILL COUNTY.

John Morgan, while out hunting for deer recently with three fine hounds, came suddenly upon a bear. In the conflict that ensued the finest dog lost his life and the bear escaped.

WASHINGTON TERRITORY.

SEATTLE.

Four cougars were killed in the neighborhood of Slaughter during the past four weeks. The Fawcett boys, who succeeded in capturing them, got $5 each for the scalps at the auditor's office.

The Lake Shore & Eastern company has paid the first $10,000 on the coal lands which they recently purchased. It is the intention of the company to have the railroad completed to the coal mines in about six months, and immediately thereafter bring coal to Seattle over their own line of road. The mine is considered to be the most valuable one in the entire Puget sound country.

SPOKANE FALLS.

A drunken Indian attempted to enter a farmhouse on White Bluff prairie on Monday. No one but the woman of the family was at home. The door was closed and locked, when the Indian attempted to cut it down with an ax. The woman took a shot at the fellow through the door and he fled.

Tuesday night a German who had been exhibiting a good sum of money in a saloon, on going to his room, was held up by two footpads. In the struggle that followed all three fell to the ground and the German got a finger of one of the thieves in his mouth and bit it half in two. The fellow screamed out and both highwaymen, becoming alarmed, took to their heels. An officer a few minutes later saw a suspicious character enter a physician's office and arrested him. He then found the doctor dressing the injured finger of a Canadian known as Charley, who had been ordered to leave town. Both men are now in jail.

MONTANA.

Fathers Bandini and Prando, of the Society of Jesus, have gone to the Crow reservation, where, at the mouth of Rotten Grass creek, they will establish a mission for the conversion and improvement of the Indians. They will at first establish their work in a tent, from which will doubtless grow one of the fine missionary establishments among the Indians, for which the Jesuits are celebrated.

A Fort Assinaboine special of January 21 says: The Indian commissioners arrived here from Belknap at 3:30 P. M., remained over night here and left for Box Elder to-day by government transportation, and will take stage from there to-morrow and reach Benton tomorrow night. They will leave Benton Wednesday morning by stage, and expect to take a conveyance from Sun River to the Blackfeet agency on Thursday. After completing their work in the Blackfeet agency they will go to Helena and make their report of the treaties in time to have them ratified by the present congress. The Blackfeet treaty will complete their work in Northern Montana; then, if instructed to visit the Crows, they will go to their reservation from Helena, and if such instructions are not received they will continue on to Idaho and Washington territory. The commissioners verify the reports brought in by couriers from Belknap as to the terms of the treaty at that place.

THE HEART OF THE LABOR PROBLEM.

An exceedingly interesting and valuable contribution to the literature of "the labor problem" is made by Mrs. Helen Campbell in the latest paper of her "Prisoners of Poverty" series now appearing in the *Tribune*. This paper records, in his own graphic language, the experiences of a German ribbon manufacturer in this city, who has labored for years to improve the condition of his employes. He saw that the building in which they worked was ill-constructed, and [illegible] so that the atmosphere [illegible] fresh air. "[illegible] tried many things, but 'all of 'em' pull down or push out or stop up tight, whichever way will most surely abolish air." At last he brought a good friend, who was a doctor to explain the necessity of fresh air to health. "They listen, but they laugh all but one, and say, 'How funny! What is the use of so much fuss?'" The upshot of it was that he made a hole in the shaft, "that they cannot pull out or reach to fill," as the only way of securing any ventilation. He found that the employes' cakes, so he provided good coffee at 2 cents a cup of nutricious soup at three cents a bowl, but he had to give up the experiment, for "they do such things! They pick out vegetables from soup and throw on the floor. They pour away coffee. They make the place like a home of animals, and when I say, 'Girls, I want much that all should be clean and nice, and that you never waste,' they laugh again." He found that women receive only two-thirds as much pay for the same work as men, and announced that he should pay both sexes alike. Immediately the brother of a woman employe organized the men in opposition with the threat of a strike. The employer gathered the men, and said: "Shame on men that will let women work all the hours and as well as they—yes, many times better—and then threaten strike if they are paid the same," but his words had no effect, and he was forced to yield. He tried profit sharing, and as long as business was good all went well; but there came a bad year when there were no profits, and the employes "called me cheat and liar, there in the place where I had tried to work for them," and he had to abandon that experiment also.

COMMENT BY THE NEW YORK "EVENING POST."

We believe that this is a fair picture of the attitude of all except the more educated classes of working people towards attempts to improve their condition; but it is a factor in the problem which is left entirely out of the account by nearly all the professional philanthropists who are nowadays solving the labor problem in an offhand way by charging that all the ills of the poor are due to "capital" and "monopoly." The workingman and woman whom these sciolists have constructed in their imagination is an ideal which has no existence. The actual personage is more or less ignorant, very prejudiced, very hostile to new ideas. As the manufacturer interviewed by Mrs. Campbell says:

Some things are plain. It is not alone oppression and greed from above that do what you call grind the worker. No, I am not alone. There are men like me with a wish for humanity and wiser than I, and alike they are not heard when they speak—alike their wish is naught and their effort vain. It is ignorance that rules. There is no knowledge, no understanding. In my trade and in all trades I know it is the same. A man will not believe a fact, and he will believe that to cheat is all one over him can wish. . . . I think that this generation must suffer much, and in pain and want learn, it may be, what is life. To-day it knows not and cares not, save a few. How shall the many be made to know?

This is the heart of the labor problem, and all the theories of all the Henry Georges fail even to touch it.

DEFIANCE TO THE RING.

Pendleton East Oregonian.

Siglin, with the assistance of the "ring," of which he is undoubtedly a member, is trying to expel Wager, joint senator from Umatilla and Morrow counties, from his seat in the senate of the state of Oregon, on a charge: "conduct unbecoming a senator and a gentleman," founded on a number of criticisms which have appeared in the *East Oregonian* of late, supposed to have been the composition of Senator Wager, editor of the *East Oregonian*, when he is at home. Siglin and his clique of toughs, composed of about equal parts of republicans, democrats and corruption, are confident they will have the pleasure of expelling Senator Wager from his seat in the senate. This will never be done, and this "ring," and particularly Siglin, will find, ere many days, that they have counted without their hosts. There are other men and influences in the world besides those bound up in the "ring," and there are honest men and honest influences, too, arrayed on the side of Wager and right, all over the state. Eastern Oregon, solidly, is at his back, and will stand by him until the enemy cries, "hold, enough!" Senator Wager was sent to the senate unpledged by the people of Morrow and Umatilla counties, but to labor in every honorable way only, in the interests of his state and his constituency. The people knew the man before he was elected as their representative. That knew that he was able, honest and capable in every respect to state their wants and defend their rights. They knew that he would have to fight, as the saying goes, and they were certain of success crowning his efforts in the end. They knew that the common enemy would be the "ring" with the democratic contingent, and being forewarned he was forearmed, so he went into the fight for right and justice and against the "ring and corruption." Ten thousand times would we rather see him defeated fighting against them than victorious fighting with them! The Siglin-Simon faction will find out in time that there are other things in the world besides Dutch wit, corporation power, corrupt trading, and other implements belonging to a well organized "ring," formed in fraud and corruption and supported by iniquitous and nefarious men.

Hood's Sarsaparilla is prepared only by C. I. Hood & Co., Lowell, Mass. Sold by all druggists.

Something new: Ghirardelli's Nickel Chocolate. Wholesome and delicious for active [illegible]

GERMANY.

POLITICAL NOTES.

BERLIN, Jan. 28.—At the court reception to-day Emperor William informed the assembled officers that 72,000 reserves would be called out immediately and be drilled in the use of the new repeating rifle. This announcement, taken in conjunction with the reported words of Crown Prince Frederick William at the same reception, that the situation was still serious, renews public alarm.

Advices from Vienna say the issue is expected of an official order prohibiting the exportation of horses from Austria-Hungary, it being feared that the closing of the German markets to foreign buyers may result in an excessive draw upon the markets.

The Frankfort *Gazette* has a dispatch from Rome saying that the vatican is surprised at the assertions of the Prussian government relative to the attitude of the pope. Prince Bismarck, the dispatch says, promised the pope the complete abrogation of the May laws in return for the vatican's influencing the center party to vote for the septennate. To this proposition the pope responded that he was unable to interfere, but that he had caused the leaders of the Catholics to know that he would be pleased if the members of the center found voting for the septennate consistent with their political duty.

FORTS ON THE FRONTIER.

LONDON, Jan. 28.—Germany has made arrangements to at once erect barracks at various points along the French frontier, "thus answering the French," as the dispatch from Berlin giving the intelligence says, "with barracks and forts arrayed."

AUSTRALIA.

THE WHEAT SURPLUS.

SAN FRANCISCO, Jan. 20.—Australian mail advices to December 22 are that New South Wales, Queensland, Western Australia, Tasmania, Fiji and New Caledonia will require five and three-quarter million bushels of wheat to supply home wants. The other colonies, Victoria, South Australia and New Zealand, will have a surplus for export of thirteen million bushels, showing a net surplus for export of seven and a quarter million bushels.

SERIOUS FLOODS.

BRISBANE, Australia, Jan. 28.—Serious floods have occurred in southern Queensland. Fifty-eight persons were drowned.

CRIMINAL CALENDAR.

ANOTHER "BOODLER" ON TRIAL.

NEW YORK, Jan. 28.—The trial of ex-Alderman O'Neill was begun to-day. Informer and ex-Alderman Michael Duffy was the first witness sworn. His story of the combine and the voting away of the franchise of the Broadway railway did not differ from his former relation of it in the first and second trials of McQuade.

GUILTY AS CHARGED.

NEW YORK, Jan. 28.—The jury in the case of Louis Bierat, charged with attempted assassination of Surveyor of the Port Beattie, found him guilty as charged to-day, and recommended him to the mercy of the court.

The Effects of Mental Exhaustion.

Many diseases, especially those of the nervous system, are the products of daily renewed mental exhaustion. Business avocations often involve an amount of physical wear and tear very prejudicial to physical health, and the professions, if arduously pursued, are no less destructive to brain and nerve tissue. It is one of the most important attributes of Hostetter's Stomach Bitters, that it compensates for this undue loss of tissue, and that it imparts new energy to the brain and nerves. The rapidity with which it renews wasted mental energy and physical vitality is remarkable, and shows that its invigorating properties are of the highest order. Besides increasing vital stamina, and counteracting the effects of mental exhaustion, this potential medicine cures and prevents fever and ague, rheumatism, chronic dyspepsia and constipation, kidney and uterine weakness and other complaints. Physicians also commend it as a medicated stimulant and remedy.

THE HOTELS.

QUIMBY.

Chas Alban, Atlanta	C D Wilson, Scappoose
O M Lyon, Ohio	M D Wilson, do
A Gard & w, do	S Haynes, do
H B Lockwood & w, Coos B	J A Wilson, Hood River
D Keefe, do	C E Belding, Roseburg
G Tootbaker, Youngs R	A McDonald, San Fran
E F Rocke, West Side	L Pressey, Cascade Locks
D J Foalez, do	Mrs Pressey, do
J Q Johnson, do	Ben Schilling, Dalles
A J Morris, do	W J Overman, do
C C McCarty, W T	Miss Teaves, do
W McCarty, do	E B Wilson, Ellensburg
P Yagen, Denver	R McKenzie, Dayton, WT
J M Smith, Kalama	D McLean, Albany
T Cunningham, do	J D Jasper, do
J S Moss, Tacoma	W D Walters, Eugene
A W Ely, do	C J Woods, do
J D Fadley, do	O C Cooper, Salem
B Carson, do	E T Cooper, do
C D Gray, Corvallis	J Walton, Seattle
Frank West, do	G W Davis, St Louis
W J Cleary, do	Chas Fulton, The Dalles
J T Allen, Jr, Oregon Cy	
J Umpreath, Or City	T Myers, Smithfield
N G Blalock, W W	E Luedke, do
J H Skidmore, Vancouver	Miss G Gatch, Dalles
Mrs Skidmore, do	L A Butler, do
W Moore, Lafayette	S A Long, Springfield
M A Smith, Olequa	E Schuffeils, Cornelius
Mrs J I Sconce, Woodbn	J S Mayer & wf, Roseburg
Miss I Boynton, do	R A Mack & fy, Pt Tnsnd
C O Boynton, do	C G Canus, Col City
Mrs A Lyle, Astoria	F Samuel, Phila
W Stewart, Oysterville	J W Strange, Pendleton
G Chandler, Salem	G O Holman, Baker City
J O Hawthorn, do	Miss Carrie Gatch, Dalles
L A Loomis, Ilwaco	J S Masten, Skamockwa
R R Warmoth, Halsey	A S McKenzie, Yelm
O B Batten, Ketchum	B F Whitmer, La Grande
Dr H Logan, Dalles	H S Holingsworth, Colfax
H A Temple, do	Mrs Holingsworth, do
C C McCoy, W W	B F Pierce, Harrisburg
L B Nash, Spokan Fls	J Dickey, Molalla
M Y Koontz, Halsey	C W Gay & wf, Mt Tabor
T G Reames, Jacksonvil	A A Whitney, Springfld
R J Lancefield, Amity	R H Jones, Dalles

GILMAN.

S Baden, San Francisco	R H Tyson, Middleton
J Wechsler, do	O Tucker, Arlington
C M Levey, do	M A Cohen, Chicago
C Lazelle, do	J B Jones, do
L S Simon, do	V Bisch, do
M Milan, do	E W Thompson, Yamhill
H A Ball, do	H L Rees, Butteville
E Beemes, do	C H Allen, Mass
E C Williams, do	P J Armstrong, Salem
J Alexander, do	J D Hewett, do
H S Millzner, do	W Truitt, Dalles
N Seigel, do	A Williams, Oakland, Or
G L Pierce, do	Z A Moody, Dalles
J E Burk, do	J C Bar, San Fran

ESMOND.

R G Calder, Chicago	N Mayer, S F
J F McGovern, Astoria	L Lachman, S F
Mrs T Hodgkins, Quinns	R B Wilson, Milwaukee
Miss Hodgkins, do	F P Shelby, Utah
N M Hiestand, Echo	E S Conway, Chicago
P J McMorrow, St Louis	J H B Smith, Kansas
J Wagner, w & ch, Idaho	L Z Ward, St Paul
Mrs G A Harding, N Y	Mrs T Carson, Ellensburg
S M Beard, Wyoming	Miss E Carson, do
W A Wells, Corvallis	J B Hunter, Amity
S J Howard & wf,	R E J Bowne, Ft Canby
P D Corning, Vancouver	J S Dwyer, do
M A Lacke, Tacoma	E E Thomson, Tacoma

HOLTON.

F J Johnson, Newark	J P Finley, San Fran
J P Richardson, Baltimo	P Woodruff, do
E H Shaw, Helena	J R McKnight, do
C S Miller, Fossil	M Lichtenstein, do
Jno Pender, Vancouver	Robt P Day, do
A C Mason, Tacoma	G C Litchfield, Gr Rondo
Chas T Yhlman, do	J W Briedwell, Amity
Jas L Club, Chicago	L B Walker, Coos Co
F F Club, do	F Peterson, Yaquina
Jas Franklin, Detroit	

For Coughs and Colds

Try our "*Pectoral Balsam*" (copyrighted), the old and reliable cough medicine prepared by S. G. Skidmore & Co., druggists, 151 First street.

The "Singer" company now show the very latest improvements in sewing machines. See them.

HENRY'S CARBOLIC SALVE.
The most Powerful Healing Ointment ever Discovered.
Henry's Carbolic Salve cures Sores.
Henry's Carbolic Salve allays Burns.
Henry's Carbolic Salve heals Pimples.
Henry's Carbolic Salve cures Piles.
Henry's Carbolic Salve heals Cuts.
Ask for Henry's—Take No Other.
BEWARE OF COUNTERFEITS.
Price 25 cts., mail prepaid 30 cts.
JOHN F. HENRY & CO., New York.
Write for Illuminated Book.

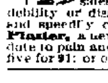
KIDNEY PAINS
And that weary, lifeless, all gone sensation ever present with those of inflamed kidneys, weak back and loins, aching hips and sides overworked or worn out by disease, debility or dissipation, are relieved in one minute and speedily cured by the Cuticura Anti-Pain Plaster, a new, original, elegant and infallible antidote to pain and inflammation. At all druggists, 25c; five for $1; or of Potter Drug Co., Boston.

PILES, RECTAL ULCERS, FISSURES AND FISTULAS.
I've treated 92 cases during past 15 mos., with almost unvarying success, and without resorting to knife or ligature. References by the dozen. J. R. PILKINGTON, M. D., cor. First and Washington sts., Portland.

MANHOOD RESTORED. A victim of youthful imprudence causing Premature Decay, Nervous Debility, Lost Manhood, etc., having tried in vain every known remedy, has discovered a simple self-cure, which he will send FREE to his fellow-sufferers. Address C. J. MASON, Post Office Box 3178, New York City.

ST. JACOBS OIL
FOR RHEUMATISM.
MIRACLES OF CURE.

Suffered 40 Years and Cured.
N. Albany St., Ithaca, N. Y.
For over forty years I have been a victim of Rheumatism. I was persuaded to try St. Jacobs Oil. I have used two bottles and a man more free from rheumatism never walked our streets. My limbs that once were stiff and lame are now as light and limber as in my youth.
JOS. EDSELL.

Suffered 30 Years and Cured.
Bangor, Maine.
Mr. Frank Durgen, who works at Madden's Harness Shop, 127 Exchange Street, said: "My father, who lives at 46 York Street, has suffered with rheumatism and erysipelas in his feet every winter but this, for the past thirty years. He has employed the best physicians and tried all the known remedies for such diseases but received no benefit until last winter, at which time his feet and the lower part of his legs were swollen to four times their natural size. He applied St. Jacobs Oil to the afflicted parts and was completely cured.

Suffered 18 Years and Cured.
The Louisville (Kentucky) Courier Journal says: Prof. C. A. Donaldson, who was severely wounded at the battle of Gettysburg has been an almost constant sufferer and cripple with rheumatism for over eighteen years. He states that he spent $10,000 in trying to get rid of his pain. He tried doctors, famous baths, electric appliances, and all kind of liniments, without relief. Finally, he tried St. Jacobs Oil, which he says has completely cured him.

Spent $20,000 in Vain.
Col. D. J. Williamson, an Army Officer and Ex-U. S. Consul, San Francisco, Cal., states that after long years of intense suffering from acute rheumatism, and after using all other known remedies, the baths of other countries, and spending twenty thousand dollars without relief, he was cured by St. Jacobs Oil, and has thrown away his crutches, after having been a helpless cripple for years.

THE CHARLES A. VOGELER CO., Baltimore, Md.

ONE THOUSAND DOLLARS in cash will be paid by us for proof showing that the foregoing and all other testimonials published by The Charles A. Vogeler Co., are not strictly genuine. All testimony in the virtues of our preparations is corroborated and strictly verified.

LEA & PERRINS' SAUCE
(THE WORCESTERSHIRE)
Imparts the most delicious taste and zest to
EXTRACT of a LETTER from a MEDICAL GENTLEMAN at Madras, to his brother at WORCESTER, May, 1851.
"Tell LEA & PERRINS' that their sauce is highly esteemed in India, and is in my opinion, the most palatable, as well as the most wholesome sauce that is made."
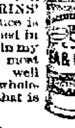
SOUPS, GRAVIES, FISH, HOT & COLD MEATS, GAME, WELSH-RAREBITS, &c.
Lea & Perrins
Signature is on every bottle of the genuine.
JOHN DUNCAN'S SONS, N. Y.,
AGENTS FOR THE UNITED STATES.

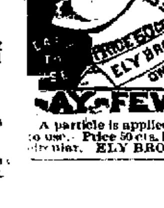

ELY'S CREAM BALM
We have never handled a catarrh remedy that has sold so rapidly in sales as Ely's Cream Balm or that has given such universal satisfaction.—C. N. Crittenton, 115 Fulton St., New York City.
A particle is applied into each nostril and is agreeable to use. Price 50 cts. by mail or at druggists. Send for circular. ELY BROTHERS Druggists Owego, N. Y.

[illegible] Cures Female Complaints. A Great Kidney Remedy. SOLD BY ALL DRUGGISTS.

FREE TO MEN
DR. LIEBIG'S WONDERFUL GERMAN INVIGORATOR.
THE OLDEST, GREATEST AND BEST REMEDY for the cure of Nervous and Physical Debility, Vital Exhaustion, Seminal Weakness, Loss of Manhood, Failing Memory, and Relaxed and Enfeebled condition of the Genito-Urinary Organs.
It speedily cures Impotence, Early Decay, Loss of Vigor, SEMINAL WEAKNESS, and all the sad effects of youthful follies and abuse, or EXCESSES OF MATURITY.
It permanently prevents all unnatural loss from the system, as thousands can attest who have used the Remedy in the past quarter of a century which it has been before the public.
It is indeed a wonderful remedy—toning the nerves, strengthening the muscles, checking the waste, invigorating the whole system, and restoring the afflicted to HEALTH and HAPPINESS.
The reason so many cannot get cured of Weakness and the above diseases is owing to complication called PROSTATORRHEA with Hyperesthesia, which requires special treatment.
DR. LIEBIG'S INVIGORATOR NO. 2, with our peculiar special treatment, is the only possible cure for PROSTATORRHEA. By it MANHOOD is restored and the hand of Time moved back from age to youth.
Price of either Invigorator $2. Case of six bottles $10. Sent to any address covered securely from observation.
Dr. Liebig & Co. treat successfully by Homeopathy every form of SPECIAL, PRIVATE or CHRONIC DISEASE without mercury or nauseous drugs. If vitality is drained from the body, numerous diseases follow that baffle ordinary medical treatment. If allowed to continue, the unnatural loss causes Consumption, Diabetes, Bright's Disease, Insanity, etc. Cures guaranteed. Diseases of the genito urinary organs, kidneys, liver and bladder specially treated. DISEASES OF WOMEN SPEEDILY CURED.
Qualified and responsible.—Dr. Liebig & Co., from Europe, are regular college educated physicians and are now in the nineteenth year of special practice.
If pimples appear on the face and body, if you become listless and easily tired and exhausted, look out for the complication with Seminal Weakness, discovered at the LIEBIG DISPENSARY, known as Prostatorrhea. DR. LIEBIG'S INVIGORATOR NO. 2 is the only known remedy for the above complication. Prostatorrhea.
Most powerful electric belts free to patients.
To prove the wonderful power of the Invigorator, a $2 bottle given or sent free.
Consultation free and private.
LIEBIG DISPENSARY,
400 Geary st., San Francisco, Cal.
Private Entrance 405 Mason street, four blocks up Geary street from Kearney. Main entrance through Dispensary Drug Store.

COCKLE'S ANTI-BILIOUS PILLS.
THE GREAT ENGLISH REMEDY.
For Liver, Bile, Indigestion, etc. Free from Mercury; Contains only Pure Vegetable Ingredients.
Agents—LANGLEY & MICHAELS, San Francisco.

HALL'S SARSAPARILLA
Cures Pimples, Boils, Scrofula, Salt Rheum, Neuralgia, Rheumatic and Mercurial Pains. It Purifies the Blood, restores the Liver and Kidneys to healthy action, and makes the Complexion bright and clear.
Sold by all Druggists.
J. R. GATES & CO., San Francisco.

DEAFNESS Its causes, and a new and successful CURE at your own home, by one who was deaf twenty-eight years. Treated by most of the noted specialists without benefit. Cured himself in three months, and since then hundreds of others. Full particulars sent on application. T. S. PAGE, No. 41 West 31st st., New York City.

BANKS.

First National Bank OF PORTLAND.
Designated Depositary and Financial Agent of the United States.
President..........HENRY FAILING
Vice President..........H. W. CORBETT
Cashier..........G. E. WITHINGTON
Assistant Cashier..........H. J. CORBETT
LETTERS OF CREDIT issued, available in Europe and the Eastern States.
SIGHT EXCHANGE & TELEGRAPHIC TRANSFERS sold on New York, Boston, Chicago, St. Louis, St. Paul, Omaha, San Francisco, and the principal points in the Northwest.
SIGHT and TIME BILLS drawn in sums to suit on London, Paris, Berlin, Frankfort-on-the-Main, Hong Kong.
COLLECTIONS made on favorable terms at all accessible points.

[illegible] BANK
BOSTON, MASS.
CAPITAL - - - - - - $400,000
SURPLUS - - - - - - 400,000
Accounts of Banks, Bankers and Corporations solicited.
Our facilities for COLLECTIONS are excellent and we rediscount for Banks when balances warrant it.
Boston is a Reserve City, and balances with us from Banks (not located in other Reserve Cities) count as a reserve.
We draw our own Exchange on London and the Continent, and make Cable transfers and place money by telegraph throughout the United States and Canada.
Government Bonds bought and sold, and Exchanges in Washington made for Banks without extra charge.
We have a market for prime first class Investment Securities, and invite proposals from States, Counties and Cities when issuing bonds.
We do a general banking business, and invite correspondents.
ASA P. POTTER, President.
JOS. W. WORK, Cashier.

The Dundee Mortgage & Trust Investment Co., L'd.
Capital Authorized..........$5,000,000
Capital Subscribed..........4,300,000
Head Office, 13 Panmure street, Dundee, Scotland.
Local Directors in Portland:
DONALD MACLEAY, Esq., B. KILLIN, Esq.
Money to Lend on Improved Farming Lands in Oregon and Washington Territory, and on Improved Portland City Property. No commissions. Full information may be obtained on application to
HUGH ROGER,
40 Second street, cor. Ash.

Ainsworth National Bank OF PORTLAND—cor. Third and Oak.
L. L. HAWKINS, President. W. K. SMITH, Vice President. J. P. MARSHALL, Cashier.
U. S. Depositary and Financial Agent.
TRANSACT A GENERAL BANKING BUSINESS.
Exchange bought and sold on all the principal cities in Europe. Also, facilities for Telegraphic Transfer. Collections made on favorable terms at all accessible points. Highest market rates on Hong Kong Exchange. Safe Deposit Department connected with the Bank. Safes Rented on easy terms.

OREGON & WASHINGTON Mortgage Savings Bank
51 First street, Portland, Or.
Rates of Interest on Deposits,
Three months 4 per cent.
Six months, 5 "
Nine months, 5½ "
One Year 6 "
LOANED ON MORTGAGES $7,597,721 in 11 Years.
CORRESPONDENCE
Is solicited, and every information and facility for examination will be furnished by applying to
WILLIAM REID, President.
CITY, COUNTY AND SCHOOL BONDS WANTED.

Ladd & Tilton, Bankers,
Transact a General Banking Business.
INTEREST allowed on Time Deposits.
COLLECTIONS made at all points on favorable terms.
LETTERS OF CREDIT issued, available in Europe and the Eastern States.
SIGHT EXCHANGE and TELEGRAPHIC TRANSFERS sold on New York, Washington, Chicago, St. Louis, Denver, Omaha, San Francisco and various points in Oregon, Washington, Idaho, Montana and British Columbia.
EXCHANGE sold on London, Paris, Berlin, Frankfort [illegible]

VAN B. DeLASHMUTT, President. JUDGE W. W. THAYER, Vice-President.
A. F. WHEELER, Cashier.
Metropolitan Savings Bank
Transacts a General Banking Business; allows interest on deposits as follows:
On 3 months certificates 4 per cent.
On 6 months certificates 5 per cent.
On 12 months certificates 6 per cent.
Directors:
Judge W. W. Thayer, H. W. Scott,
Judge R. D. Shattuck, H. W. Monastes,
Sylvester Farrell, Dr. W. H. Saylor,
Hon. Richard Williams, Dr. S. J. Barber,
Van B. DeLashmutt, L. F. Powers,
O. H. Dodd.

THE Portland National Bank.
Transacts a General Banking Business.
ACCOUNTS kept, subject to check.
SELLS EXCHANGE on San Francisco and New York.
MAKES COLLECTIONS on favorable terms.
LETTERS OF CREDIT issued, available in Europe and the Eastern States.
WILLIAM REID..........President
GEN. RUFUS INGALLS..........Vice-President
O. F. SHERMAN..........Cashier

London and San Francisco Bank. LIMITED.
Capital and Reserve..........$3,300,000
Head Office, 22 Old Broad st., London.
This Bank transacts a General Banking and Exchange business; makes loans; discounts bills, and issues commercial and travelers' credits, available in any city in the world.
Portland Branch, 48 First St.
W. MACKINTOSH, Manager.

Commercial National Bank OF PORTLAND.
GENERAL BANKING BUSINESS TRANSACTED.
President..........D. P. THOMPSON
Vice President..........R. M. WADE
Cashier..........R. L. DURHAM
Assistant Cashier..........H. C. WORTMAN
SIGHT EXCHANGE & TELEGRAPHIC TRANSFER, sold on New York, Boston, Chicago, Omaha, St. Paul, San Francisco and all principal places throughout the northwest.
EXCHANGE sold on principal cities in Europe and on Hong Kong.
Collections Receive Prompt Attention.

THE SOLICITORS' COMPANY OF PHILADELPHIA.
Capital..........$500,000
MORTGAGE LOANS.
MONEY TO LOAN in amounts to suit, on improved farm and city property in Oregon and Washington Territory.
J. CARROLL McCAFFREY, Resident Manager,
Office 29 Stark St., Portland, Oregon.

FRANK DEKUM, President. | W. K. SMITH, Vice Pres't. | H. C. STRATTON, Cashier.
The Portland Savings Bank OF PORTLAND, OR.
PAYS INTEREST ON DEPOSITS.
DIRECTORS:
D. P. Thompson, W. K. Smith, J. W. Brazee,
Sol. Hirsch, C. A. Dolph, Ward S. Stevens,
R. J. Jeffery, R. M. Wade, Cleveland Rockwell.
Frank Dekum, Geo. H. Durham,
S. W. cor. Second and Washington sts.

Merchants National Bank, PORTLAND, OR.,
TRANSACTS GENERAL BANKING BUSINESS.
President..........JAMES STEEL
Vice President..........J. LOEWENBERG
Cashier..........L. A. MACRUM
ISSUES LETTERS OF CREDIT available throughout the United States.
SELLS SIGHT EXCHANGE and TELEGRAPHIC TRANSFER on San Francisco and New York.
MAKES COLLECTIONS on favorable terms.

Bank of British Columbia.
Incorporated by Royal Charter.
Paid-up Capital..........$1,850,000
Reserve..........400,000
Head Office, 28 Cornhill, London.
Branches—Portland, San Francisco, Victoria.
This Bank transacts a General Banking and Exchange business. Loans made; Bills Discounted and Commercial Credits granted. Deposits received on current account, subject to check; also on special certificate.
FRED'K TOWNSEND, Manager.

PENNYROYAL PILLS
"CHICHESTER'S ENGLISH."
The Original and Only Genuine.
Safe and always Reliable. Beware of worthless Imitations. Indispensable to LADIES. Ask your Druggist for "Chichester's English" and take no other, or inclose 4c. (stamps) to us for particulars in letter by return mail. NAME PAPER. Chichester Chemical Co., 2813 Madison Square, Philada., Pa.
Sold by Druggists everywhere. Ask for "Chichester's English" Pennyroyal Pills. Take no other.

RAILWAYS AND STEAMBOATS.

CANADIAN PACIFIC RAILWAY.
SHORTEST, QUICKEST,
AND IN EVERY RESPECT
THE BEST ROUTE.
—TO—
Montreal, Toronto, Ottawa, Halifax, Portland, Boston, New York, Chicago, St. Paul, Omaha, Kansas City, St. Louis, and All Points East and Southeast.
Finest Dining & Sleeping-Car Route in the World!
Private Drawing Rooms, Luxurious Smoking Rooms, and Elegant Bath Rooms attached to all Sleepers.
New and Elegant Second-class Sleepers from Port Moody to Montreal, Free of Charge!
Courteous Employes, Splendid Passenger Equipments, Three Thousand Miles of Smooth Steel Rail Track, Ballasted Along its Entire Length
An Ever-Changing Panorama of Grand and Magnificent Scenery!
The journey from the Pacific to the Atlantic by this new transcontinental line is one of uninterrupted magnificence from start to finish. Mountains, lakes, rivers! Passing through the most magnificent canyons in the world! Twenty miles along a glacier front. The Rocky Mountains! The Selkirks and the Gold Range!—Eclipse in Grandeur and Sublimity that of the Alps of Switzerland!
The Canadian Pacific Railway is the Only Line to the East from Portland via Tacoma, Seattle, Victoria, and All Puget Sound Points.
Sleeping-Car accommodations reserved in advance.
RAPID TRANSIT—LOWEST RATES!
For full information or tickets call on or address
C. G. McCORD, Passenger and Freight Agt., No. 6 Washington st., Portland, Or.
D. E. BROWN, District Passenger and Freight Agent, Port Moody.

OREGON PACIFIC RAILROAD
ONLY POPULAR ROUTE
EVER PICTURESQUE RANGES
Fast Time! Sure Connection! New Equipment!
225 MILES SHORTER! 20 HOURS' LESS TIME!
Accommodations Unsurpassed for Comfort and Safety!—Fares and Freights MUCH LESS than by any other route between all points in Willamette Valley and San Francisco!
ONLY ROUTE VIA
YAQUINA BAY!
—TO—
SAN FRANCISCO.
DAILY PASSENGER TRAINS
(Except Sundays)
Leave Yaquina 6:35 A.M. | Leave Albany 12:40 P.M.
Arrive Corvallis 10:43 A.M. | Arrive Corvallis 1:20 P.M.
Arrive Albany 11:20 A.M. | Arrive Yaquina 5:25 P.M.
Oregon and California trains connect at Albany and Corvallis.

THE OREGON DEVELOPMENT CO'S STEAMSHIPS
—SAIL—

FROM YAQUINA.	FROM SAN FRANCISCO.
Santa Maria, Friday Jan. 21	Santa Maria, Sun. Jan. 16
Yaquina City, Thur. Jan. 27	Yaquina City, Wed., " 19
Santa Maria, Wed'y, Feb. 2	Santa Maria, Frid'y, " 28
Yaquina City, Tues., " 8	Yaquina City, Thur., Feb. 3
Santa Maria, Mon'y, " 14	Santa Maria, Wed'y, " 9
Yaquina City, Sun'y, " 20	Yaquina City, Tues'y, " 15
Santa Maria, Satur'y, " 26	Santa Maria, Mon'y, " 21
Yaquina City, Frid., Mar. 4	Yaquina City, Sun'y, " 27

The Company reserves the right to change sailing dates.
Fares between Corvallis and San Francisco: Rail and Cabin $14—Rail and Steerage $9 65.
For further information apply to
CHAS. C. HOGUE, A. G. F. & P. Agt., Corvallis.

OREGON RAILWAY AND NAVIGATION CO.
COLUMBIA RIVER ROUTE.
Train for the East leaves Ash st. wharf every day at
3:15 P. M.,
With Through Pullman Sleeping Cars to Council Bluffs, St. Paul, Walla Walla and Dayton, without change. Train from the East arrives at 10:15 A. M. every day.
SAN FRANCISCO LINE.

FROM PORTLAND. Leaving at 12 Midnight, as follows:	FROM SAN FRANCISCO. Leaving Spear st. wharf at 10 A. M., as follows:
Oregon, Friday.....Jan. 14	Columbia, Thurs'y, Jan. 13
Columbia, Wedn'y, Jan. 19	State, Tuesday.....Jan. 18
State, Monday.....Jan. 24	Oregon, Sunday.....Jan. 23
Oregon, Saturday, Jan. 29	Columbia, Friday...Jan. 28
Columbia, Friday...Feb. 4	State, Thursday.....Feb. 3

The Company reserves the right to change steamers or sailing days.
TO ASTORIA.
U. S. Mail Steamer leaves Ash st. daily, except Sunday, at 6 A. M., for Astoria.
TO DALLES AND CASCADES.
Leave Ash street at 7 A. M., except Sunday.
TO OREGON CITY, DAYTON AND CORVALLIS:
Steamer leaves Portland at 7 A. M., Mondays, Wednesdays and Fridays, for Dayton and way points. Returning, leave Dayton at 6 A. M., Tuesdays, Thursdays and Saturdays. Corvallis steamers leave Portland at 6 A. M. Monday, Wednesday, Thursday and Sunday. Returning, arrive at Portland 3 P. M., Tuesday, Wednesday, Friday and Saturday.
TICKET OFFICE, ASH STREET WHARF.
A. L. MAXWELL, Ticket Agent.
JNO. J. BYRNE, Gen. Pass. & Ticket Agent.

GREAT OVERLAND ROUTE,
Northern Pacific Railroad,
Shortest Line to Chicago & the East.
The Shortest Line to Council Bluffs, St. Joseph, Atchison, Leavenworth, Kansas City, Burlington, Quincy, St. Louis, Indianapolis, Cincinnati, New Orleans, and all points south and southeast.
VIA
ST. PAUL and MINNEAPOLIS,
THE NORTHERN PACIFIC R. R.
Is the ONLY Line Running
Passenger Trains,
Pullman Palace Sleeping Cars,
Palace Dining Cars (meals 75c),
Luxuriant Day Coaches,
Emigrant Sleepers (free of charge),
From Washington and Oregon Points
To The East
VIA ST. PAUL AND MINNEAPOLIS,
SEE THAT YOUR TICKETS READ
Via the Northern Pacific R. R. and avoid change of cars.
Leave Portland at 3 P. M. daily; arrive at Minneapolis or St. Paul at noon, fourth day.
PACIFIC DIVISION.
Train leaves Front and G daily at 11:00 A. M.; arrive New Tacoma 6:15 P. M., connecting with Co's boats for all points on Puget Sound.
CHAS. S. FEE, Gen'l Pass. Agent, St. Paul.
A. D. CHARLTON, Gen'l West'n Pass. Agent, No. 2 Washington st., Portland.

OVERLAND TO CALIFORNIA
VIA
Oregon & California R. R.
And Connections.
Fare to San Francisco $32; to Sacramento $30.
Close connections made at Ashland with stages of the California, Oregon and Idaho Stage Company.
(DAILY EXCEPT SUNDAYS.)
East Side Division.
BETWEEN PORTLAND AND ASHLAND
Mail Train.
LEAVE. ARRIVE.
Portland..........8:00 A. M. | Ashland..........4:00 A. M.
Ashland..........8:45 P. M. | Portland..........3:45 P. M.
Albany Express Train.
LEAVE. ARRIVE.
Portland..........4:00 P. M. | Lebanon..........9:20 P. M.
Lebanon..........4:45 A. M. | Portland..........10:05 A. M.
Pullman Palace Sleeping Cars
Daily between Portland and Ashland.
The O. & C. R. R. Ferry makes connection with all the regular trains on the East Side Div. from foot of F St.
West Side Division.
BETWEEN PORTLAND AND CORVALLIS
Mail Train.
LEAVE. ARRIVE.
Portland..........7:30 A. M. | Corvallis..........12:25 P. M.
Corvallis..........1:30 P. M. | Portland..........6:15 P. M.
At Corvallis connect with trains of Oregon Pacific R. R. for Yaquina Bay.
Express Train.
LEAVE. ARRIVE.
Portland..........4:50 P. M. | McMinnville..........8:00 P. M.
McMinnville..........5:45 A. M. | Portland..........9:00 A. M.
Local tickets for sale and baggage checked at company's up-town office, cor. First and Second streets. Tickets for principal points in California can only be procured at company's office.
Corner F and Front Sts., Portland, Or.
Freight will not be received for shipment after five P. M. on either the East or West Side Divisions.
R. KOEHLER, Manager. E. P. ROGERS, G. F. & Pass. Agent.

RAILWAYS ETC.—CONTINUED.

NEW ROUTE
Portland & Willamette Valley
Between Portland and Airlie—[illegible]

Portland (leave)	10:10 A.M.
Lafayette	1:50 P.M.
Sheridan	[illegible]
Dallas	[illegible]
Monmouth	4:50
Airlie (arrive)	5:30
Airlie (leave)	6:15
Monmouth	7:30 A.M.
Dallas	8:15 A.M.
Sheridan	9:00 A.M.
Lafayette	[illegible]
Portland (arrive)	12:05 P.M.

Between Portland and Coburg—[illegible]

LEAVE		LEAVE	
Portland	10:10 A.M.	Coburg	[illegible]
Silverton	3:45 P.M.	Brownsville	[illegible]
West Scio	5:40 P.M.	Long's	[illegible]
Long's	6:25 P.M.	West Scio	[illegible]
Brownsville	7:30 P.M.	Silverton	[illegible]
Coburg (arrive)	8:45 P.M.	Portland (arrive)	[illegible]

TICKETS for sale at office and Depot, [illegible] erson st., and U. C. & B. T. Co's office, [illegible]
General Offices N. W. cor. First and [illegible]
WM. REID, Pres't P. & W. V. Ry.
CHAS. N. SCOTT, Receiver O. R'y Co. (Ltd.)

TRANSPORTATION LINES.

FROM NEW YORK FOR PORTLAND, OR., DIRECT,
The Favorite A1 Clipper Ship
MEROM,
GLOVER..........Master
Is now on berth for Portland, Or., and having the larger portion of her cargo now engaged will have quick dispatch. SUTTON & CO., 82 South st., N. Y.
SUTTON & BEEBE, Agents, 15 North Front st., Portland, Or.

For Astoria—Fast Time.
STR. TELEPHONE
LEAVES ALDER STREET TUESDAY & THURSDAY at 6 A. M.—on Sunday at 9 A.M. Returning leaves Astoria, Monday, Wednesday and Friday at [illegible] A. M.
Close connections at Kalama to the Sound, and at Astoria with the Gen. Miles for Ilwaco, Oysterville and Gray's Harbor.
Connections at Portland with O. & C. and Western Trains, Vancouver and Oregon City boats, and Sound-bound trains. E. A. SEELY, Agent, Portland.
U. B. SCOTT, Pres't. Telephone No. 81.

W. C. BROWN & CO'S.
STR. ISABEL,
Capt. John Bouser, for St. Helens, Union Ridge, Woodland and La Center, leaves foot of Washington st., at 2 P. M. Mondays, and 2 A.M. Wednesdays and Fridays, returning alternate days. For freight or passage inquire at dock or on board.

ASTORIA TO GRAY'S HARBOR
STEAMER "GEN. MILES"
Will Leave Astoria for Gray's Harbor 1st and 15th each month.
Fare, including meals..........[illegible]
Freight, per ton..........[illegible]
Special rates on ten or more tons.
Apply to J. H. D. GRAY, Agt., Astoria, Or.

[illegible] TRANSPORTATION [illegible] PASSENGERS [illegible] FREIGHT
Leave Portland 2 P. M.; Oregon City 7 A. M.

North Yamhill and Tillamook Route.
COMMENCING JANUARY 1, WILL run their Buckboard once a week, snow permitting; and, having plenty of first class saddle horses, are always prepared to take passengers through in the best manner possible. Address
TILLAMOOK STAGE COMP'Y,
North Yamhill, Or.

Vancouver Transportation Co's
STRS. LURLINE & VANCOUVER,
Capt. Jas. T. Gray, leave Portland at 2 P. M. and Vancouver at 8 A. M. daily, Sundays excepted. For freight or passage apply on board at foot of Morrison street.
TOWING between 10 A. M. and 12 P. M.

INSURANCE.

Union Insurance Company
FIRE AND MARINE,
OF SAN FRANCISCO.
Capital - - - $750,000
AGENCY OREGON DIVISION,
No. 8 Stark St.
JAMES & REED, Agents.

THE THAMES & MERSEY MARINE INSURANCE COMPANY OF LIVERPOOL.
Capital..........[illegible]
Reserve Fund, (in addition)..........[illegible]
Deposit in Oregon..........[illegible]
Agency in Portland at No. 1 First Street.
PHILIP C. SCHUYLER, Manager.

THE OREGON [illegible] OF PORTLAND.
Capital Authorized..........[illegible]
Capital Paid Up..........[illegible]
Assets..........[illegible]
Net Surplus..........[illegible]
Principal Office..........21 Stark st.

MARKETS.

A. H. JOHNSON,
CENTRAL MARKET,
Wholesale Butcher and Packer.
Special attention paid to supplying ships. Highest cash price paid for all kinds of [illegible]

O'SHEA BROS.
Wholesale Butchers & Packers
And Retail Dealers in all kinds of Meats.
Special attention given to supplying ships.
Stalls 22, 23 and 24 Central Market, Portland.

PACIFIC MARKET.
M. M. SPAULDING. THOS. PAPWORTH.
SPAULDING & PAPWORTH,
BUTCHERS AND PACKERS, DEALERS IN ALL KINDS OF MEATS.
Corner Third and Ash Streets.

W. W. SPAULDING
(Successor to J. S. Keller & Co.)
CORNER FIRST AND MADISON STS.,
Wholesale and Retail Dealer in Fresh and Cured Meats.

[illegible]
Private Dispensary,
Nos. 132, 134 Third St.
Portland, Or.
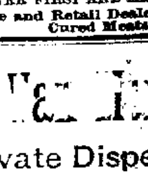
Young,
Middle-aged and Old,
Single or Married
And All who Suffer from

LOST MANHOOD,
Nervous Debility, Seminal Losses, Failing Memory, Weak Eyes, Lack of Energy, Impediment to Marriage; also Blood and Skin Diseases, Syphilis, Eruptions, Hair Falling, Bone Pains, Swellings, Sore Throat, Ulcers, Effects of Mercury, Kidney and Bladder Troubles, Weak Back, Burning Urine, Gonorrhea, Gleet, Stricture—receive searching treatment, prompt relief and cure for life.
Both Sexes consult confidentially.

ASTHMA CURED
GERMAN ASTHMA CURE
Instantly relieves the most violent attack, and insures comfortable sleep. NO WAITING for RESULTS. Being used by inhalation, its action is immediate, direct and certain, and a cure is the result in all curable cases. A single trial convinces the most skeptical. Price 50c. and $1.00 of any druggist, or by mail. Sample Free for stamp. Dr. R. SCHIFFMANN, St. Paul, Minn.

WEAK MEN MADE STRONG
Men suffering from Nervous Debility, Loss of [illegible] [illegible]

VOL. 6—NO. 8.

WASHINGTON LETTER.

The Interstate Commerce Bill, and How it Came to be Passed.

An Agonizing Position for the Tools of the Corporations—The Proposed Admission of Washington Territory.

[Special Correspondence of The Sunday Oregonian.]

WASHINGTON, D. C., Jan. 21.—"Let us pass this bill, imperfect as it may be, but vastly better than no bill at all; and then let us correct any defects and imperfections after the law has been given a fair trial in its practical workings." This, spoken by a member of the house of representatives, with reference to the interstate commerce bill, tersely expresses the views held by the majority of senators and representatives who have voted aye on the roll call for the passage of this measure. And its passage is a triumph—the mightiest that the people have achieved in years.

While the debate was in progress in the respective branches of congress each branch became for the time a school for the study of human nature. One of the noble poems of our language is built upon the statement that Parrhasius, a painter of Athens, bought from Philip of Macedon an aged Olynthian slave, took him to his house and caused him to be put to death by slow and extreme torture in order that by looking at his writhings the painter might the better express the pains and passions of his Prometheus whom he was about to paint. In a modified degree there were not a few senators and representatives who, during the debate and roll call on this measure, did not faintly realize the tortures felt by the Olynthian slave when bound upon the rack. There was this difference, however: With the slave the pain was physical, with the legislators it was mental. Agony was nevertheless visible, but there was no Parrhasius to paint the scene. It was at times painful even to observers, especially to those born with the sympathetic hearts of women, to note the mental torture which certain members of congress underwent. Heretofore many legislators had smoothly sailed all political seas. If now and then a rock was met in the channel they had successfully rounded or avoided it, but here stood a rock, the great rock of interstate commerce, and the questions that presented themselves were: Can it be rounded? can the channel be threaded without touching it? or can I beat a retreat? When I ought to be at the helm in the casting of a vote can I offer an excuse that I was a lost mariner on the high seas?

A CHANGE.

The men who were thus suffering the tortures of the slave were men who for the most part have been placed in power at the instance or by the aid of giant corporations. When these legislators took their seats in congress the moneyed interests ruled the land. Monopolies could elect or defeat a man at will. That time is not this time. Then a man who arrayed himself against monopolies was styled a demagogue. Men who were elected by moneyed interests, or whose life-long affiliations were with men who held that gold is God, felt themselves bound by personal ties or unwritten pledges to vote against this interstate commerce bill. But they knew also that a vote thus cast meant, in most of the states of the Union, political death. No man desires to die. He who to-day is on the crest of the popular wave is he who flings his hat in the air, crying "fraud, corruption, down with monopolies and gold-bugs." The great question that thus presented itself to certain legislators was "What must I do to be saved?" If they voted in accordance with the wishes of their exacting moneyed constituents, political death was certain. The power of gold is not so great as when they took their seats in congress. Again, if a legislator voted for the bill, ten to one the mass of people would say that the vote cast was that of policy; that he was a traitor to those who elected him, and if not elected by the people he would be a traitor to them. Therefore he must be deposed. If deposed for voting for the bill he well knew that never again could he fill his pockets with legal fees from railroad or other corporations. It was an embarrassing position in which to be placed. But be it said to the honor of a number, that their thoughts had been so accustomed to running in certain channels that they honestly thought that this measure would be detrimental rather than beneficial to those whom it sought to serve. But many of this class voted "aye" on roll call—"yea," scores of them. One member has ventured the opinion that of the 219 representatives who to-day voted in favor of the bill, nearly one-half voted against their honest convictions. But take the nation over, the people demanded an interstate commerce bill, and therefore they must be given one.

Very few agreed as to what the bill meant. The interpretations of it were comparatively as different as the ever-changing pictures in a kaleidoscope. Men spoke against it, yet worked for its passage; they cursed it, yet voted for it.

FRANK TALK BY INGALLS.

While the measure was under debate in the Senate Senator Ingalls, who has a pointed way of putting everything, remarked: "This is a bill which practically nobody wants and which everybody intends to vote for, a bill which nobody is satisfied with and which everbody intends to accept, a bill which nobody knows what it means and yet we have all agreed it ought to pass."

Again, referring to the ambiguity of the measure, a member said: "Suppose the great lawgiver had constructed the ten commandments with the same uncertainty. Suppose he had said: 'Thou shalt not steal; thou shalt not bear false witness; thou shalt not covet—contemporaneously or under substantially similar circumstances and conditions' [laughter]; or suppose, at the conclusion of the decalogue the following provision had been added: 'Provided, however, that upon application to the high priest or ecclesiastical commissioner appointed under the provisions of this act persons so designated may be authorized to cheat, steal, bear false witness or covet, and said commission may from time to time prescribe the extent to which said persons may be relieved from any or all of said commandments.' Under such circumstances would not the world have been without moral law from Moses to Cullom and from Mount Sinai to Pike's Peak?" [Great laughter.]

THE OVERWHELMING MAJORITIES.

But whatever motive legislators had in mind when they voted for the bill it was carried by majorities that indicated that the people had spoken through their congressmen with surprising unanimity. 43 to 15 in the senate, 219 to 41 in the house is the official vote by which the bill was passed. The large majorities surprised every one. It is charitable to suppose that the great number of senators and members had in mind the thought expressed at the beginning of this letter. The bill has imperfections. Time and experience will disclose them. But let us make the initiative in voting for the regulation of interstate commerce and later correct defects.

There was not the local interest manifested in the vote on the bill in the house that there was in the senate. Its passage in the former body was almost a certainty; in the latter it was doubtful. Another point to be noted is that railroad officials have seemingly manifested little interest in the measure since its passage. It is said that they hold, or at least a number of the more prominent ones, that the courts will either decide the bill unconstitutional or so amend it as to be non-effective. There is considerable talk that the president will veto the measure, but this is extremely doubtful.

THE PROPOSED ADMISSION OF WASHINGTON.

The following, relating to Washington territory, is a synopsis of the report from the house committee on territories on the bill for the admission into the Union of Washington territory and Montana:

There were cast at the general election of November 2, 1886, 47,227 votes, of which it is safe to assume 10,000 were cast by women. The territory would thus have a male voting population of 37,227. Preserving the ratio of 4.7, the population at that time was 176,069. The vote at the same election in that portion of Idaho which the bill proposes to add to the new state was 4646 which at a ratio of 4.7 represents a population of 21,836. Adding this to the population of

NewspaperARCHIVE®
NewspaperARCHIVE®